NORTH GEORGIA COLLEGE
3 0642 00152 7053

The Cyclops

1977

In Memory of:

William D. Patterson

Dedicated by his son:

William T. Patterson

ARCHIVES U428 C9 1927c.2
North Georgia College
CYCLOPS

138274

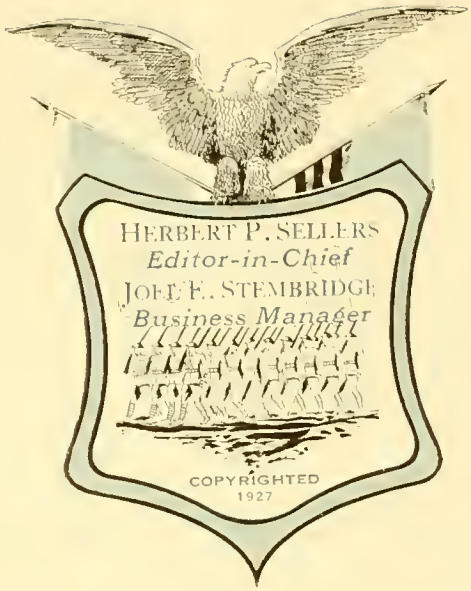
HERBERT P. SELLERS
Editor-in-Chief
JOE E. STEMBRIDGE
Business Manager
COPYRIGHTED
1927

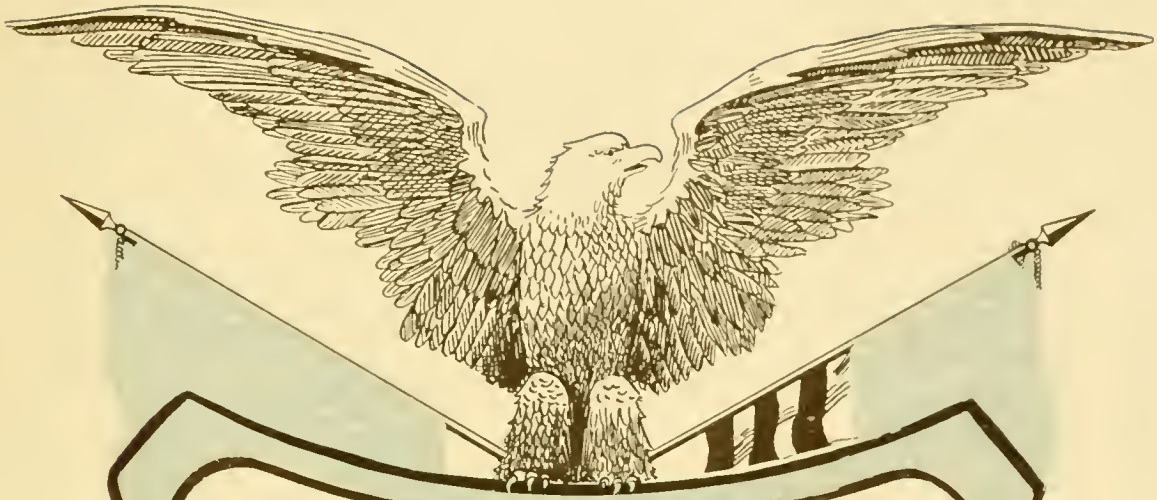

The Cyclops

Year Book

of the

North Georgia Agricultural College

Vol. XIV 1927

Published by

The Senior Class

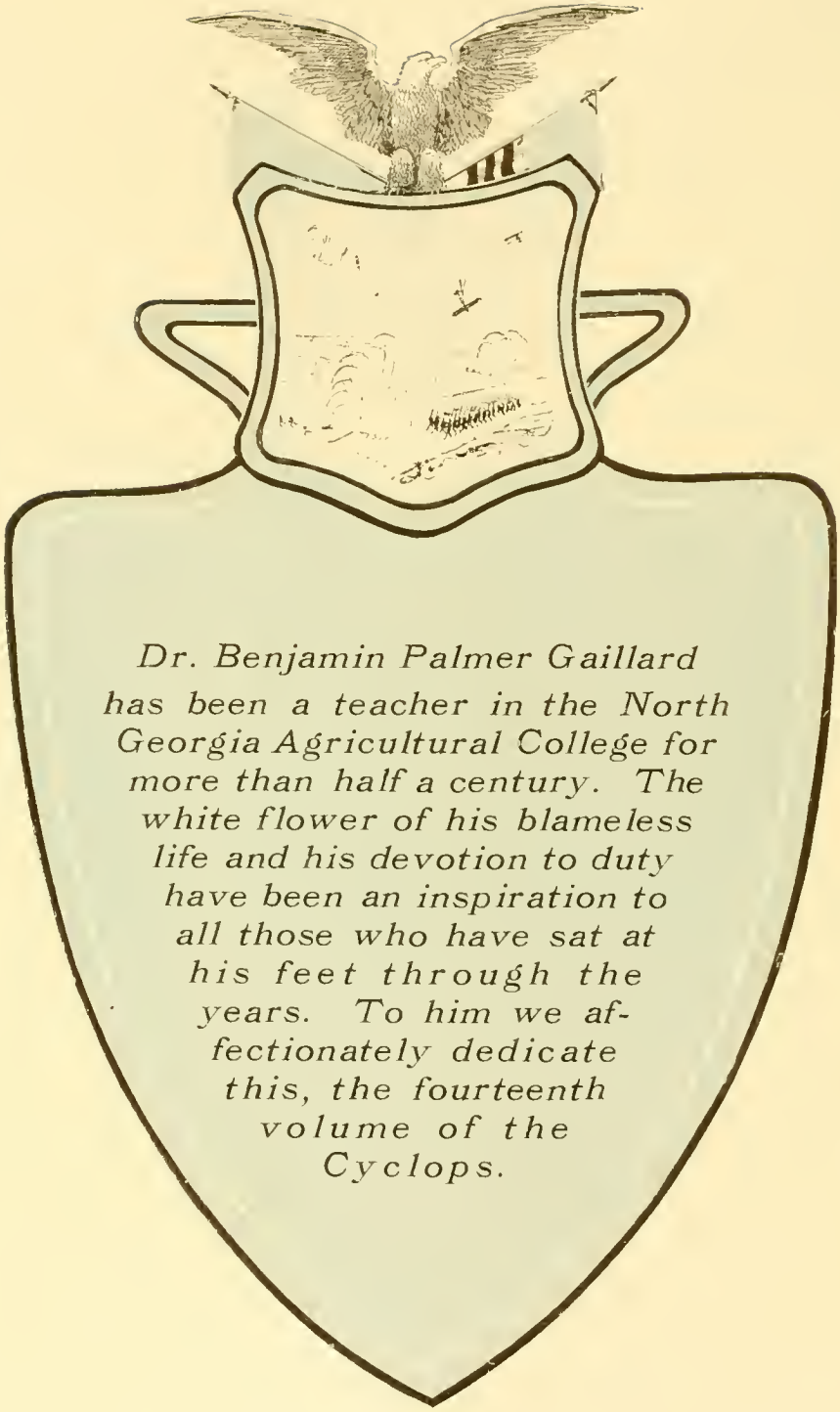

Dr. Benjamin Palmer Gaillard has been a teacher in the North Georgia Agricultural College for more than half a century. The white flower of his blameless life and his devotion to duty have been an inspiration to all those who have sat at his feet through the years. To him we affectionately dedicate this, the fourteenth volume of the Cyclops.

ARCHIVES U428 C9 1927c.2

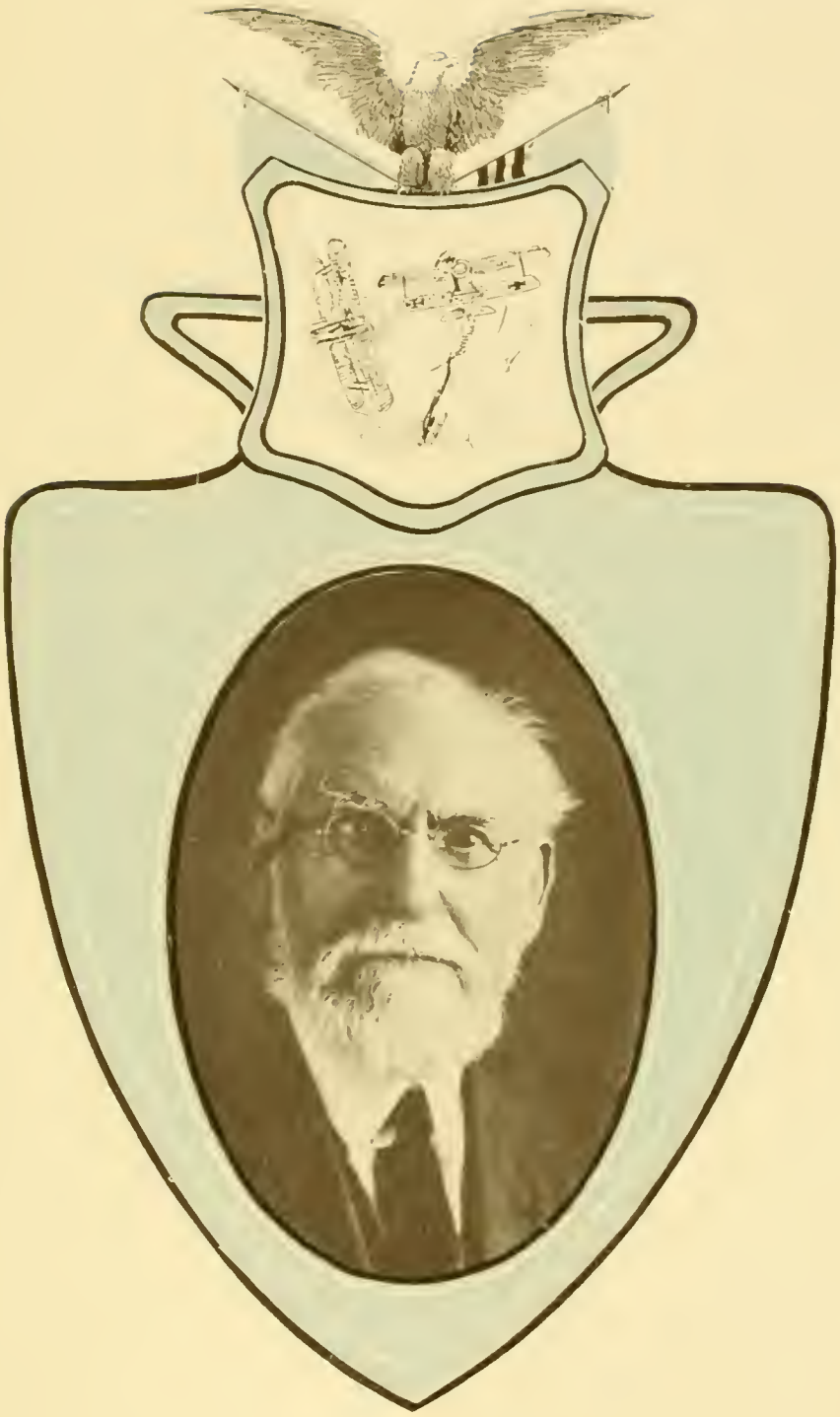

138274

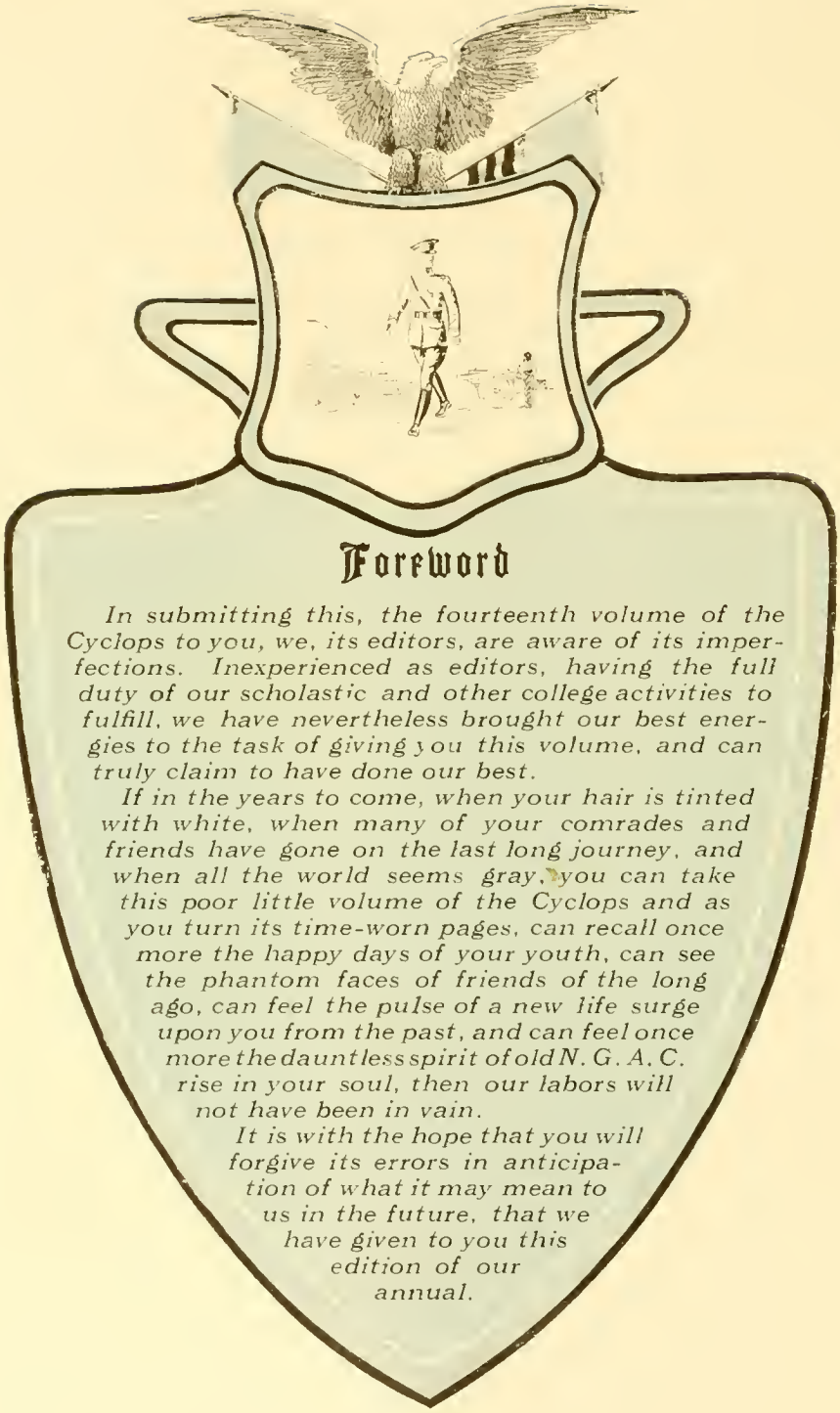

Foreword

In submitting this, the fourteenth volume of the Cyclops to you, we, its editors, are aware of its imperfections. Inexperienced as editors, having the full duty of our scholastic and other college activities to fulfill, we have nevertheless brought our best energies to the task of giving you this volume, and can truly claim to have done our best.

If in the years to come, when your hair is tinted with white, when many of your comrades and friends have gone on the last long journey, and when all the world seems gray, you can take this poor little volume of the Cyclops and as you turn its time-worn pages, can recall once more the happy days of your youth, can see the phantom faces of friends of the long ago, can feel the pulse of a new life surge upon you from the past, and can feel once more the dauntless spirit of old N. G. A. C. rise in your soul, then our labors will not have been in vain.

It is with the hope that you will forgive its errors in anticipation of what it may mean to us in the future, that we have given to you this edition of our annual.

Order of Books

I ON AND NEAR THE CAMPUS
II FACULTY
III CLASSES
IV STUDENT ACTIVITIES
V FRATERNITIES
VI MILITARY
VII ATHLETICS
VIII ADVERTISEMENTS

The Cyclops Staff

W. D. HOLLAND,
Assistant Editor-in-Chief

J. E. STEMBRIDGE,
Business Manager

L. C. ANDERSON,
Advertising Manager

H. P. SELLERS,
Editor-in-Chief

L. G. KNIGHT,
Asst. Business Manager

D. T. QUILLIAN, JR.,
Sport Editor

MISS HELEN COBB,
Art Editor

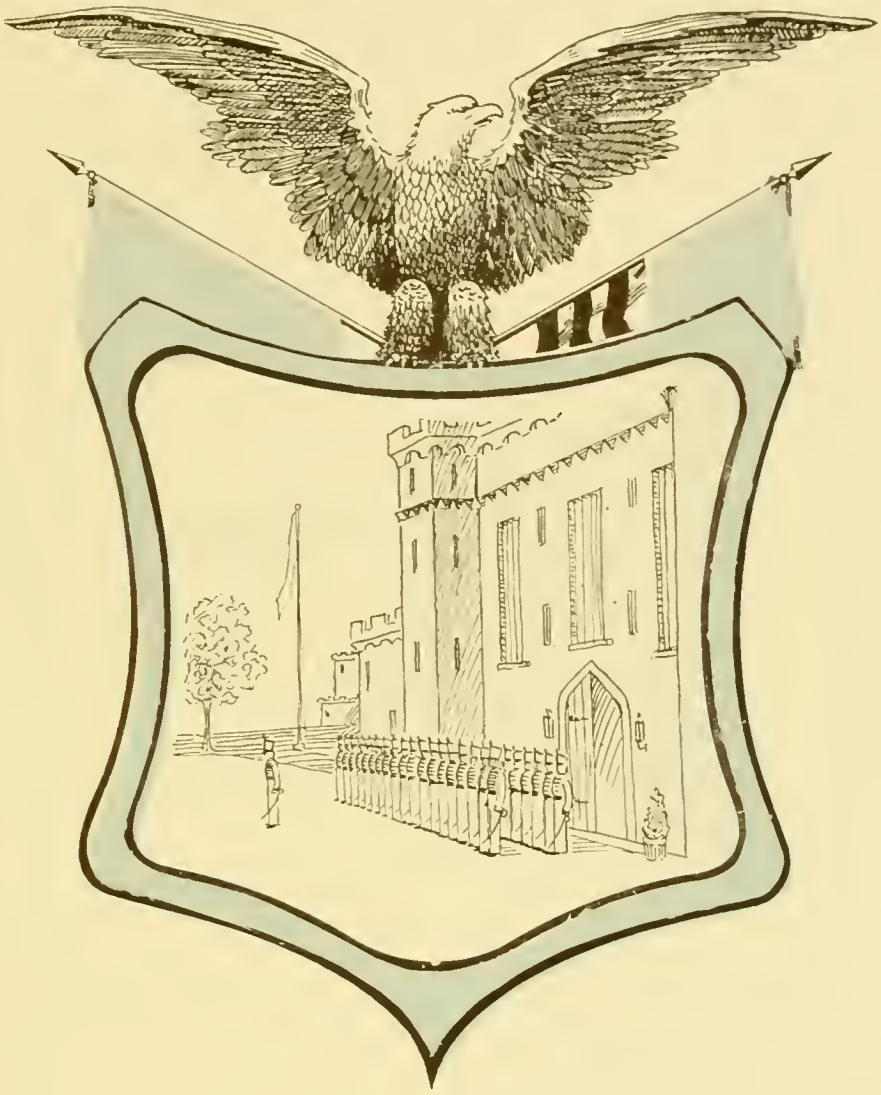

The College

Industrial Building

Main Building

View on the Campus

World's Largest Overshot Water-wheel, Near Dahlonega.

The Falls Along Neal's Gap Highway.

Near the Campus

The New Barracks

"The City of Gold"

FACULTY

Faculty and Officers, 1926-27

CHARLES M. SNELLINGS, A. M., Sc. D.
Chancellor of the University

JOHN W. WEST, A. M.
President

ANDREW W. CAIN, A. M.
Registrar; Professor of Social Sciences

ELIAS B. VICKERY, A. M.
Professor of Latin

W. L. ASH, A. B.
Associate Professor of English

H. B. GURLEY, B. S. C.
Professor of Business Science and Administration

J. C. BARNES, B. S.
Professor of Mathematics

P. D. BUSH, B. S., A. M.
Professor of English and Education

P. M. HUTCHERSON, B. S. C.
Associate Professor of Business Science and Administration

BENJAMIN P. GAILLARD, A. M., Ph. D.
Professor of Physics and Geology

MILES C. WILEY, B. S.
Professor of Chemistry

W. A. HEDDEN
Captain Infantry, D. O. L., Professor of Military Science and Tactics

GARLAND PEYTON, E. M.
Professor of Electrical and Mining Engineering

H. HEAD, M. D.
College Physician

R. C. HAMILTON
Captain Infantry, D. O. L., Assistant P. M. S. and T.

MISS BERTIE MCGEE, A. B.
Associate Professor of Business Science

E. N. NICHOLSON, B. S. AGR.
Professor of Agriculture

MISS IRENE MOORE
Director of Home Economics Department

MISS MATTIE CRAIG
Librarian

C. C. JARRARD, A. B.
Professor of Modern Languages

F. ANGELBERG
Director of the Band

R. J. HAMPTON
Assistant to P. M. S. and T.

Board of Trustees

A. S. Hardy, *Chairman* . . . . . Gainesville
R. E. Baker . . . . . Dahlonega
J. M. Brookshire . . . . . Dahlonega
A. S. Cantrell . . . . . Dahlonega
S. C. Dunlap . . . . . Gainesville
Fort E. Land, *State Supt. Education* . . . Atlanta
Lee McLain . . . . . Jasper
G. B. Walker . . . . . Alpharetta
R. H. Baker, *Secretary and Treasurer* . . Dahlonega
N. L. Tankersley, *Pres. Alumni Assn.* . . Ellijay

FROM THE UNIVERSITY BOARD

E. R. Barrett . . . . . Gainesville
Geo. E. Maddox . . . . . Rome
M. L. McWhorter . . . . . Athens

Classes

SENIORS

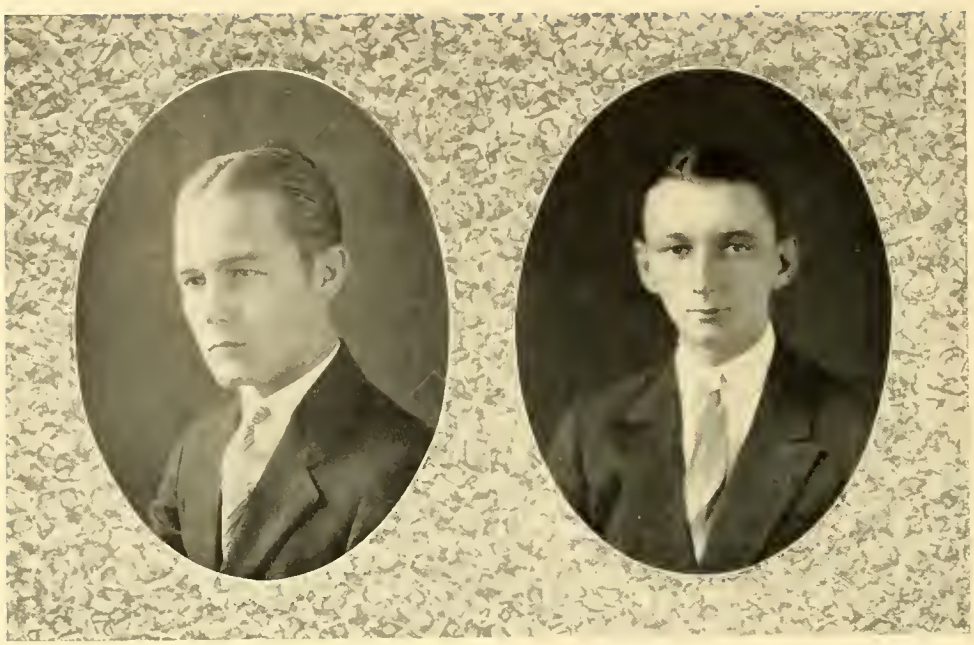

HERBERT PAUL SELLERS, B. S. C.

Ellijay, Ga.

Rex Club

Sergeant Company "B," '25-'26; Lieutenant Company "A," '26-'27; Glee Club, '24-'25; Cheer Leader, '24-'25-'26-'27; Manager Baseball, '25-'26; Member of the "Buccaneers," '26-'27; Student Council, '26-'27; Officers' Club, '26-'27; "D" Club, '25-'26-'27; "Ricochet" Staff, '26-'27; President Financier Club, '26-'27; President Pan-Hellenic Council, '26-'27; President Senior Class; Editor-in-Chief of the Cyclops, '27.

Perhaps the biggest burden of the year has been shouldered by this reliable personage. Doing justice to the many positions he has filled has been a difficult task, but he has accomplished it well. His worries as Editor-in-Chief of the Cyclops have ended, and he can proudly review his brilliant success with a touch of regret. As a student he has done his work well, and as the manager of the baseball team he put out a schedule well worth his efforts. With sad hearts we must bid old "Ed" farewell.

JOEL E. STEMBRIDGE, B. S.

Ellijay, Ga.

Rex Club, Phi Mu

Staff Sergeant Company "B," '25; Sergeant Major, '26; Lieutenant Company "B," '26-'27; Student Council, '25-'26-'27; Vice-President Officers' Club, '26-'27; Business Manager Cyclops, '26-'27.

As business manager of the Cyclops he has accomplished what he set out to do—namely, to give the college a year book of which it should be justly proud throughout the years to come. He has succeeded nobly as a student, and has had time also for the gentle art of "courting." "Stem's" warm friendliness and cheerful disposition will leave a difficult place to fill.

LEEMAN CLARK ANDERSON, B. S. C.

WILLIAMSON, GA.

Sigma Nu, Phi Mu, "Buccaneers"

Treasurer Phi Mu Literary Society, '24-'25; Vice-President Phi Mu, '24-'25; Champion Debater, '25; Chairman Student Body, '25; Literary Critic Phi Mu, '25-'26; Member Financier Club, '26-'27; President Forensic Council, '26-'27; "Woman Haters' Club," '26-'27; Advertising Manager, Cyclops, '26-'27; Charter Member and President of the "Buccaneers," '26-'27; Editor-in-Chief of the "Ricochet," '26-'27; Officers' Club, '26-'27.

Leeman is a consistent and willing worker, and a popular student both with the faculty and student body. He has probably done more for the upbuilding of our Alma Mater than any other one student. Leeman is a splendid scholar, an eloquent debater, a good journalist, and a leader in all college activities. Our best wishes go with him for a brilliant and successful career.

W. D. HOLLAND, B. S. C.

SANTA ANNA, TEXAS

Sigma Nu, Decora

Drum Major, '25-'26; Lieutenant Band, '26-'27; Secretary and Treasurer Financier Club, '26-'27; Assistant Editor-in-Chief of the Cyclops, '26-'27.

Coming to us as a Junior, "Texas" quickly became the friend of every student in college. He deserves great credit for his display of courage in completing his scholastic course after two years with us. Good luck and farewell, "Tex."

MISS BESSIE JONES, B. S. C.

DAHLONEGA, GA.

Corona

Financier Club; Vice-President Corona Literary Society; Member Girls' Band; President Financier Club, '27.

One of our optimists, who could always see the bright side. Though handicapped in many ways, she has shown a deserving merit by completing her college work. Being a member of the Financier Club, we believe some man in the near future will be greatly benefited by her graduation.

ED GLANCEY RICE, E. M.

DAHLONEGA, GA.

Decora

Bugler, '20-'21; Band, '21-'27; Captain Band, '24-'25; Lieutenant Band, '25-'26; Captain Band, '26-'27; Captain Staff, '23-'24; Co-winner Tennis Doubles Championship, '23-'24; Co-winner Tennis Doubles Championship, '25-'26; Mining Club, '24-'25-'26-'27; Officers' Club, '26-'27; "D" Club, '24-'25-'26-'27; Baseball, '25-'26; Alternate Captain Baseball, '26; Football, '26; Orchestra, '26-'27; "Woman Haters' Club"; Student Council, '26-'27.

"Coot," as he is known to all his friends, is now nearing the completion of his college career. He is one of the few "natives" who has stuck to his task throughout, undaunted by outside temptations. A hard fighter on the athletic field, and a prince of a fellow.

MISS HELEN CECELIA COBB, A. B.
CLAYTON, DELAWARE
Corona Hedera, "Buccaneers"

Historian Junior Class, '25-'26; President Corona Hedera Literary Society, '25-'26; Manager and Captain Basket-ball Team, '25-'26; Literary Critic Corona Hedera Literary Society, '26-'27; Vice-President Senior Class, '26-'27; Art Editor, Cyclops, '26-'27; Member "Ricochet" Staff, '26-'27; Member "Buccaneers," '26-'27.

Helen came to us from the University of Delaware in 1924-25. We are glad indeed that she cast her lot with this college as a member of the Class of '27. She has taken a leading part in all the organizations and activities of the college. Her unusual amiability has won for her a host of friends, and, if we mistake not, she enjoys the confidence and esteem of every member of the faculty except one—in which case it seems to be more.

MISS BUELLE SMITH, A. B.
DAHLONEGA, GA.
Corona Hedera, "Buccaneers"

Secretary and Treasurer Freshman Class, '23-'24; Dramatic Club, '23-'24; Declamation Medal, '23-'24; Historian Sophomore Class, '24-'25; Poet Junior Class, '25-'26; Historian Senior Class, '26-'27; Co-Ed Representative Student Council, '26-'27; Secretary and Treasurer "Buccaneers," '26-'27; "Ricochet" Staff, '26-'27.

Buelle has stood around the top in all her class work, and in that intangible something called "College Spirit," she has been at the top.

In addition to all the above honors, she sponsored "A" Company during her Freshman year, and in 1924-25, she was voted the most attractive, and the most talkative Co-Ed. Her bright disposition will carry her far, and she will ever be a joy to those with whom she comes in contact.

TURNER QUILLIAN, A. B.

BROOKTON, GA.

Sigma Nu, Phi Mu, "Buccaneers"

"D" Club; Varsity Baseball, '25; Staff Sergeant, '25-'26; Vice-President Phi Mu, '26-'27; Sports Editor, Cyclops, '26-'27; Sports Editor "Ricochet," '26-'27; President "Woman Haters' Club," '26-'27; "Yellow Dogs," '26-'27; Member of the "Buccaneers," '26-'27.

Turner is our shrinking violet. He possesses all of those admirable qualities that count so much in making and keeping friends, and he has quietly won his way into the hearts of his fellow students, and the members of the faculty as well.

JAMES ERNEST HARRISON, B. S.

ALMA, GA.

Sigma Nu, Phi Mu, "Buccaneers"

Math. Medal, '23-'24; Corresponding Secretary Phi Mu, '24-'25; Rifle Team, '25; Marksmanship Medal, '25; Highest Average Rifle Team, '24-'25; Vice-President Junior Class, '25-'26; Mid-Term Debater, '25-'26; Vice-President Phi Mu, '25-'26; "D" Club, '25-'26, '26-'27; President Phi Mu, '26-'27; Member "Buccaneers," '26-'27; "Woman Haters' Club," '26-'27.

One [illegible] s but to take a peep at the record of J. E. to appreciate the fact that he is an [illegible] ent student. He stands high in all subjects, but excels in Math., Marksmansh[illegible] Debating. In fact, he has won so many honors that he has ceased to blush [illegible] new one comes his way.

DAN H. COOPER, B. S.
HOSCHTON, GA.
Pi Kappa Alpha, Decora

Basket-ball, '23-'24-'25-'26-'27; Captain Basket-ball, '26-'27; Football, '24-'25-'26; Corporal Company "B," '23-'24; Sergeant Company "B," '25-'26; Lieutenant Company "B," '26-'27.

Cooper's indomitable spirit has been the vein through which all fighting blood has flowed in an effort to lead our varsity football and basket-ball teams to victory. He plays hard, but fair, and his battles through life will be of the same quality. A good man to lose from our ranks, and a hard one to replace.

ROBERT WHELCHEL, E. M.
CLERMONT, GA.
Delta Sigma Alpha, Phi Mu

Sergeant Company "A," '23-'24-'25; First Sergeant Company "A," '25-'26; Lieutenant Company "A," '26-'27; Pan-Hellenic Council, '26-'27; Baseball, '25-'26; President Officers' Club, '25-'26; "D" Club, '25-'26-'27; Mining Club, '24-'25-'26-'27.

"Wilkey" is an all-American quarter, playing scrub football! But who minds? It is the faithful ones who receive the glory, and his hard knocks as a scrub in football, and a varsity second sacker in baseball, assure him of unstinted prais[illegible] If he has ever been "down and out," no one knew it but "Wilkey." If the [illegible] side is there, he sees it, if it isn't, he makes it. Farewell to our joy-maker!

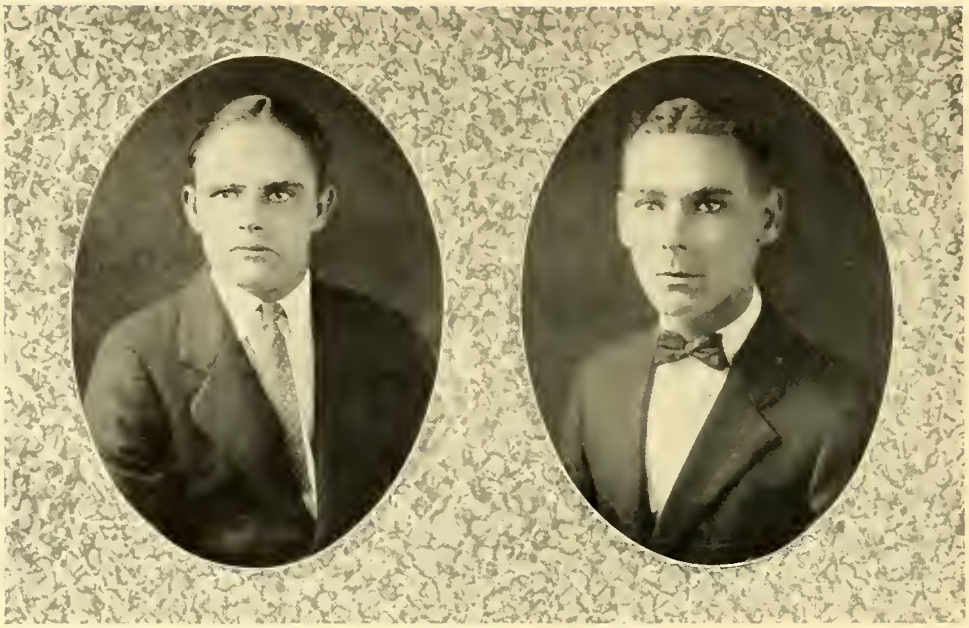

JOHNNIE E. STROUPE, E. M.

ARAGON, GA.

Pi Kappa Alpha, Decora

Corporal Company "B," '23-'24; Lieutenant Company "B," '24-'25; Captain Company "B," '25-'26; Cadet Major, '26-'27; Baseball, '24-'25-'26-'27; Football, '23-'24-'25-'26; "D" Club; "Yellow Dog Club"; "Woman Haters' Club"; Secretary and Treasurer Senior Class; President Student Body; President Student Council; Officers; Captain Baseball, '26.

Carrying throughout his career the name of "Goat," he has butted his way through all opposition, heedless of danger and fearless of his opponents. He has won remarkable praise on the athletic field, being captain of both the varsity football and baseball teams in one year. His love for "the fair sex" has caused him not a few heartaches. Secrets do get out, don't they, "Goat?"

L. G. KNIGHT, B. S. C.

SOCIAL CIRCLE, GA.

Rex Club, Decora

Corporal Company "A," '24; Sergeant Company "A," '25; First Lieutenant Company "B," '26; Commander winning company competitive drill (Co. "B"), '26; Captain Company "B," '26-'27; Secretary Decora, '25; Vice-President Decora, '26; President Decora, '27; Assistant Business Manager, Cyclops, '26-'27; Vice-President Financier's Club, '26-'27; "D" Club, '25-'26-'27; Baseball, '26-'27; Officers' Club, '25-'26-'27; Manager Football, '27.

"Lightning," as he is known to his numerous friends, has taken an important part in college activities since he came to us as a Freshman four long years ago. He has made our school a brilliant athlete. Not in athletics alone, however, does he excel. His supreme ability as a leader won for him the coveted saber in the competitive drill last spring. A friend to those who knew him, and a jolly good fellow to all.

Senior Class History

Our class has at last reached the pinnacle, the goal which marks the realization of hopes entertained through long, but delightful years. We are now "at the end of the way." But with this ending, a new future opens before us—and it is with fear and trembling that we enter upon the great journey of Life.

The attainment of our goal has required steady and continuous effort since the beginning of our college career. Some few of our number dropped by the wayside on our upward climb, but those of us who have remained faithful know what it means to struggle for years along the hazy paths of Mathematics, Latin, Chemistry, History, and Philosophy. Or perchance to linger for a time in the by-ways of knowledge and pluck a flower now and then from a holiday occasion or steal a halo from the setting sun.

Work in plenty has been ours. The Class of '27 has sponsored many worthy causes for the upbuilding of our Alma Mater. And we are honored indeed to have among our number leaders in every sense of the word—leaders in scholarship, in athletics, and in all of the other college activities.

In fact there are in our class such a number of important personages that it is well to give a summary of our classmates, the year of their entrance and the accomplishment of each.

It is just as well that we begin with Johnnie Stroupe and "Coot" Rice, as they are the pioneers of our college. In fact they were Freshmen the year the rest of us entered, and we have not as yet been able to find records far enough back to tell how long they had been Freshmen before we showed our happy faces on the campus of N. G. A. C!

But to begin with the year 1923-24, Dan Cooper, J. E. Harrison, Bessie Jones, L. G. Knight, Turner Quillian, Paul Sellers, Buelle Smith, J. E. Stembridge and Robert Whelchel, with scores of other Freshmen (who, we regret to say, did not remain with us through the four years of climbing upward towards our coveted degrees) joined "Coot" and Johnnie in our Freshman year.

We were a bunch of fun-loving Freshmen, and united, we withstood the attack of the wise Sophomores. Shall we ever forget that year, when the Sophs decreed we should part with our golden and curly locks, the pride of our mothers' hearts? But we took it good naturedly—(what else could we do?) in the hope of being Sophomores the next year ourselves.

This year we showed our ability as scholars, making excellent marks, and some few of our number competing with the upper classmen for scholastic honors.

Freshman year passed with its "horror of the Sophs" and next year we returned, resolved to take our revenge on the "Rats" for our treatment the previous year.

Quite a number of familiar faces were absent, but those of us who were destined to see our college course through were back, and this year, Leeman Anderson, of Birmingham, Alabama, and Helen Cobb, of Clayton, Delaware, joined our ranks.

During this year we were given our opportunity to show what we could do in the field of athletics. We responded nobly, for this year we boosted varsity football, base-

ball and basket-ball players. In addition to this we kept our record as scholars, and ventured into the field of debating and dramatics.

After a successful Sophomore year we returned in the fall of 1925-26 as Juniors, beginning to realize the seriousness of a college career, and the things that would be expected of us.

It was this year we hailed "Texas" Holland as one of our number—he came all the way from Texas to join the Class of '27!

Again in our Junior year we were represented in all the activities afforded by N. G. A. C. We boasted champion debaters, captains and lieutenants in the R. O. T. C., captains and managers on the basket-ball teams, captain and letter men on the base-ball team, and various other honors.

And then in 1926-27 we returned as dignified Seniors—SENIORS!—the word strikes awe to our hearts yet—at last we were nearing the goal which we had set back in our Freshman year! It was wonderful to know we had reached the coveted position of Seniors—but it was with a bit of an ache in our hearts to have to give up several of our classmates who had remained constant with us from our entrance through our Junior year.

It was this, our last year in the halls of Alma Mater, that we had to give up N. E. Hanna, our Junior Class President, Sharley Fae Shultz, W. E. Read, Jr., Robert Talley, and Ralph Calhoun. We regret their leaving us, their presence among our number is greatly missed.

This year, for honors, we boast of scholars, debaters, varsity ball players, editor-in-chief of the Cyclops, major, captains and lieutenants in the R. O. T. C. And who knows what other honors we will claim as our own before our Senior year comes to a close?

We are happy to know that our period of preparation for life's work is completed, yet, our joy is tinctured with sadness. It grieves us that we must break up the pleasant associations that have been formed at the N. G. A. C., that we must part with friends who have meant so much to us, with those who have helped us to form our conceptions of life and to prepare ourselves for the voyage over the Sea of Life. The parting is sad, yet we must have understood when we entered college that such an hour must come. What we did not understand was the new world that a college career has opened up to us.

We met as strangers; we part as friends or more than friends. Although we must turn our backs upon these scenes of happiness, the thoughts of classmates dear and the memories of Alma Mater

"Shall solace us through stress and storm
For years and years to come."

Forget each other, we never shall; and as the years come and go, we hope to return to the old campus from time to time to lay laurels of victory at the feet of Alma Mater.

BUELLE SMITH, *Class Historian.*

Juniors

W. H. Baker . . . Atlanta, Ga.
Pi Kappa Alpha; Mining Club; "D" Club; E. M.

H. H. Bonner . . Lincolnton, Ga.
Phi Mu; B. S.

W. E. Bullock . . Nashville, Ga.
Mining Club; Decora; E. M.

C. M. Culbertson, St. Petersburg, Fla.
Mining Club; "D" Club; E. M.

H. P. Davis . . Danielsville, Ga.
Decora; Student Council; Alpha Phi Omega.

R. E. Dean . . . Martin, Ga.
Pi Kappa Alpha; Mining Club; Decora; E. M.; Student Council.

E. H. Hawkins . Cartersville, Ga.
Pi Kappa Alpha; "D" Club; Mining Club; E. M.; Pan-Hellenic Council.

J. P. Mangham . . Bremen, Ga.
Pi Kappa Alpha; Decora; "D" Club; B. S. C.

I. T. McCurley . . Elberton, Ga.
Pi Kappa Alpha; Phi Mu; Mining Club; Student Council; "Buccaneers"; E. M.; Officers' Club; Class President.

W. J. McKee . . . Cordele, Ga.
Sigma Nu; "D" Club; Mining Club; Decora; E. M.

A. L. Peyton . . . Mt. Airy, Ga.
Pi Kappa Alpha; Mining Club; E. M.

J. B. Rainwater . . Roswell, Ga.
Rex Club; Orchestra; B. S. C.

F. J. Sanders . . Maysville, Ga.
Alpha Phi Omega; Phi Mu; B. S. C.

J. F. Waters . . . . Ellijay, Ga.
Rex Club; Decora; B. S. C.

W. B. Inman . . Birmingham, Ala.
Pi Kappa Alpha; "D" Club.

SOPHOMORES

Sophomore Class Officers

Mark Edwin Thompson . . . . . *President*
Diamond Stroupe . . . . . *Vice-President*
W. D. Patterson . . . . . *Secretary and Treasurer*

Sophomore Class Roll

Powers Samuel Agnew	Menlo, Georgia
Pope Barrow, Jr.	Norcross, Georgia
Price Carlton Cochran	Dahlonega, Georgia
Edward Leon Cordray	Jacksonville, Florida
Fay Lillian Davis	Dahlonega, Georgia
Claude Lee Dixon	Lovejoy, Georgia
Virgin Queen Dyer	Dahlonega, Georgia
Guy Walton Eberhardt	Maysville, Georgia
William Donovan Evans	Savannah, Georgia
Wilburn Cobb Ferguson	Cartersville, Georgia
Jerome Davis Giddens	Kirkland, Georgia
Moody Lamar Griffin	Clermont, Georgia
Joseph Ralph Hitchcock	Mansfield, Georgia
Claude William Hughes	Oakwood, Georgia
Shade Pierce Key	Durand, Georgia
Morris Spencer Knight	Social Circle, Georgia
Arthur Carroll Lankford	Pearson, Georgia
William Emory Linder	Danville, Georgia
Robert Clayborn Meaders	Dahlonega, Georgia
Oertel Hendricks Monroe	Cartersville, Georgia
Thomas Walton Norrell	Cumming, Georgia
Edna Frances Smith	Dahlonega, Ga.
Roland Smith	Fairfield, Alabama
Diamond Stroupe	Aragon, Georgia
Mark Edwin Thompson	Murrayville, Georgia
Tony LaFayette Walker	Clermont, Georgia
George Taylor Weldon	Griffin, Georgia
Vera Catherine West	Key, Alabama
Frank A. Williamson	Jefferson, Georgia
Clyne Edward Woody	Sarah, Georgia
William D. Patterson	Atlanta, Georgia

FRESHMEN

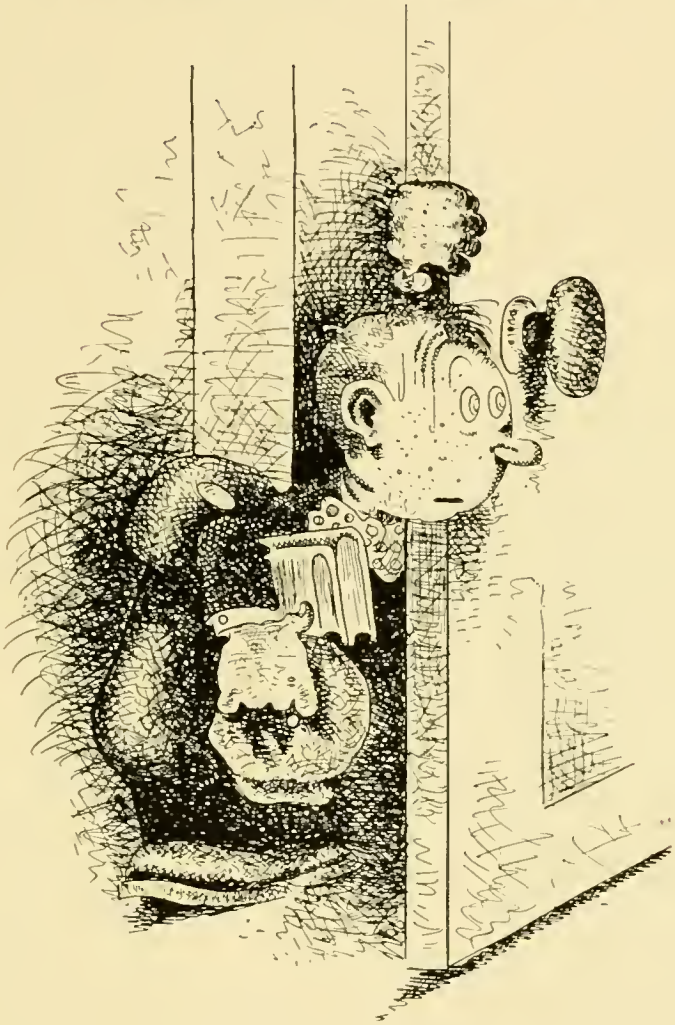

Freshman Class Officers

Bert Taylor . . . . . *President*
Ruby Smith . . . . . *Vice-President*
Z. T. Walker . . . . . *Secretary and Treasurer*

Freshman Class Roll

James Abercrombie
Jessie Adams
Joseph H. Almand
Hester Anderson
Lois Anderson
Joseph E. Bannister
Edward B. Barrett
William H. Blount
Edith Bowen
Otho W. Brown
Joseph P. Brown
George L. Burden
Garnet E. Butt
Dennis B. Carroll
Sarah Carruth
Darwin R. Cobb
Hugh G. Cheek
Floyd L. Christian
William C. Cole
Thomas F. Cordray
Berta Lee Davis
Olin C. Dellenger
John C. Driskell
James G. Dunagan
Lamar M. Ellard
William C. Emfinger
Myrtice Faulkner
Albert E. Gordon
John H. Green
Wm. Jess Green
Albert M. Grimes
Earnest C. Harrison
Frank Hawkins
Johnson H. Head
Virginia Henderson
William W. Higgins
Gerald T. Hodges
Andrew C. Hutchens
Charles J. Ingram
Clarence L. Irvin
Daniel A. Jardine
Henry G. Jarrard
Juan M. Jarrard
Edward S. Jones
John R. Jones
Paul G. Jones
Elswick C. Keith
Malcolm C. Kennemore
Herbert B. Kimzey
Johnnie Kincaid
James H. Kirby
Vernal Lance
Elton T. Lifsey
Lila Luck
Charlie P. Maddox
Guy F. Maddox
Leroy G. Malloch
Robertson L. Malone
J. R. Mason
Ruby Deen Merritt
James Leon Moore
John J. Meeks
Kathleen O'Kelley
Edward Otwell
Joseph A. Parham
Eddie Louise Perry
Mary Alice Pinson
William B. Pirkle
Ralph C. Price
Thomas H. Ragsdale
Walter D. Spearman
Ruby Smith
Cleo Stargel
Ila Stargel
Junius V. Talley
James S. Tankersley
Herbert A. Taylor
Joseph M. Terrell
Elmer R. Turner
Johnnie B. Vaughn
Z. T. Walker
Charles E. Warren
Charles E. Wheeler, Jr.
Eva Belle Whelchel
Alfred C. White
Vella Mae Woody

Sub Freshmen

Sub-Freshman Class Officers

Johnnie Vaughn . . . . . *President*
Olin F. Burgin . . . . . *Vice-President*
George T. Cotton . . . . . *Secretary and Treasurer*

Sub-Freshman Class Roll

Eugene L. Anderson
James W. Anderson
Mamie Bradford
Olin F. Burgin
David F. Castile
George T. Cotton
Ivy Davis
Francis M. Dodd
Vera Glanca Dyer
Helen Head
Augustus R. Housley
Ernest G. Jarrard
Frances Jones
Hugh M. McAbee
Weimer C. Siler
Annie Pearl Walker
Charlie C. Walker
William R. Whatley
Grady C. Wimpey

Who's Who at N. G. A. C.

Most Popular Student	Sellers
Best All-Round Student	Thompson
Most Influential Student	McCurley
Hardest Worker	Thompson
Best Football Player	Hitchcock
Best All-Round Athlete	Taylor
Best Military Man	Whelchel
Best Orator	Patterson
Biggest Bum	Rice
Wittiest Man	Evans
Most Awkward	Bannister
Laziest Man	Talley
Greenest "Rat"	Bannister
Most Popular "Rat"	Hawkins, F.
Biggest Pest	Butts
Biggest "Woman Hater"	Stroupe
Biggest "Ladies' Man"	Dean
Best Natured	Mason
Most Conceited	Meaders
Most Attractive Co-Ed	Lois Anderson
Most Popular Co-Ed	Diamond Stroupe
Best Co-Ed Mixer	Diamond Stroupe
Handsomest Man	Roland Smith
Best Dancer (boy)	Taylor
Best Dancer (girl)	Helen Cobb
Biggest Eater	Key
Biggest Grouch	Rice
Happiest Man	Evans
Freshest Man	Butts
Most Bashful Man	Kennemore
Biggest Liar	Moore, Leon
Most Popular Occupation	Picking Daddy's Beans
Most Desperate Lover	Housley

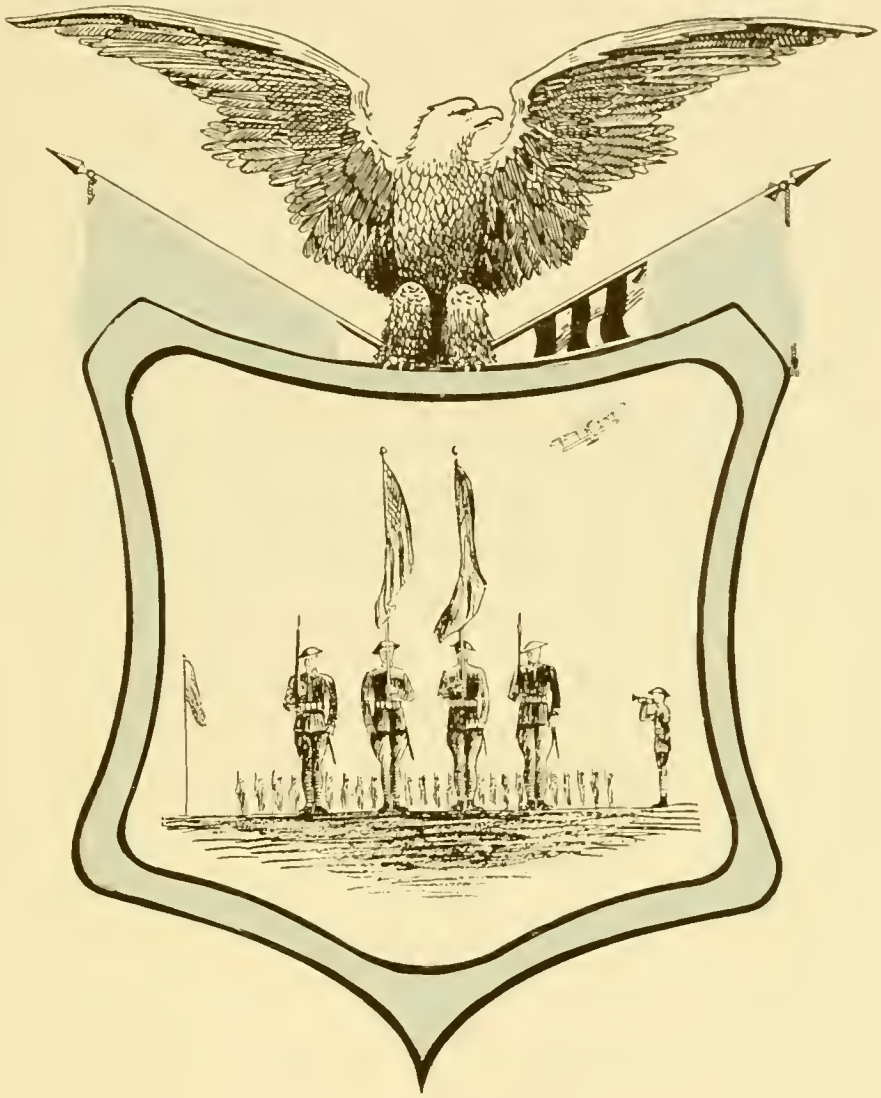

Organizations

138274

The Student Council

OFFICERS

J. E. Stroupe . . . . . *President*
H. P. Sellers . . . . . *Vice-President*
I. T. McCurley . . . . . *Secretary and Treasurer*

Co-Ed Representative

Buelle Smith

Seniors

H. P. Sellers
J. E. Stembridge
E. G. Rice
J. E. Harrison

Juniors

I. T. McCurley
R. E. Dean
H. P. Davis

Sophomores

M. E. Thompson
J. R. Hitchcock

Freshmen

H. A. Taylor

Student Body

J. E. Stroupe

Phi Mu Literary Society

OFFICERS

I. T. McCurley . . . . . *President*
L. C. Anderson . . . . . *Vice-President*
F. J. Sanders . . . . . *Secretary and Treasurer*

MEMBERS

L. C. Anderson
H. H. Bonner
W. C. Emfinger
J. D. Giddens
J. E. Harrison
W. E. Linder
T. A. Lifsey
R. C. Meaders
H. McAbee
I. T. McCurley
J. B. Moore
W. D. Patterson
D. T. Quillian
F. J. Sanders
J. S. Tankersley
M. E. Thompson
G. T. Weldon
J. E. Bannister
A. C. Lankford
J. H. Kirby
E. R. Turner
M. C. Kennemore
E. C. Otwell
W. B. Pirkle
C. L. Dixon

Decora Literary Society

OFFICERS

L. G. Knight . . . . . *President*

J. F. Waters . . . . . *Vice-President*

W. J. McKee . . . . . *Secretary and Treasurer*

MEMBERS

P. S. Agnew
J. H. Almand
E. B. Barrett
P. Barrow
W. E. Bullock
G. L. Burden
G. E. Butts
F. L. Christian
W. C. Cole
T. F. Cordray
G. T. Cotton
H. P. Davis
R. E. Dean
J. C. Driskell
G. W. Eberhardt
W. D. Evans
A. E. Gordon
J. R. Hitchcock
G. W. Hodges
E. C. Jarrard
E. S. Jones
Paul Jones
S. P. Key
H. B. Kimzey
L. G. Knight
M. S. Knight
W. J. McKee
C. P. Maddox
R. L. Malone
J. P. Mangham
R. W. Ragsdale
W. D. Spearman
W. C. Siler
J. B. Vaughn
J. F. Waters
C. E. Woody

Corona Hedera Literary Society

OFFICERS

Vera West . . . . . *President*
Bessie Jones . . . . . *Vice-President*
Buelle Smith . . . . . *Secretary and Treasurer*

MEMBERS

Edith Bowen
Helen Cobb
Berta Davis
Virgin Dyer
Glancia Dyer
Bessie Jones
Frances Jones
Alma McGuire
Lila Luck
Helen Head
Ruby Smith
Buelle Smith
Edna Smith
Diamond Stroupe
Lois Anderson
Cleo Stargel
Ila Stargel
Vera West
Eva Belle Whelchel
Mae Woody
Ruby Deen Merritt
Kathleen O'Kelley

The Buccaneers

OFFICERS

Leeman C. Anderson . . . . . *President*
W. D. Patterson . . . . . *Vice-President*
Buelle Smith . . . . . *Secretary and Treasurer*

MEMBERS

Helen Cobb

Buelle Smith
I. T. McCurley
H. P. Sellers
W. D. Patterson
W. D. Evans
Edna Smith
J. B. Moore
Turner Quillian
Leeman C. Anderson
J. E. Harrison

The Buccaneers Are Here!

They are not acting the role of the seventeenth century Buccaneers, however, in pillaging and plundering. In fact, it is said to be their purpose to build up instead.

The organization is the outgrowth of a "pep" club organized by those students who realized that the incoming students should be taught, by precept and example, to praise all things good in connection with our college. It is their purpose to foster movements for the upbuilding of our college.

During the first year of "Buccaneering" the "Ricochet" has been brought forth. A move has been started to change the name of our Alma Mater to GEORGIA STATE COLLEGE, and it is believed that this will be of great benefit in many ways.

Doubtless, this organization will take its place along with the older groups on the campus, and in the years to come, membership in it will be one of the most coveted honors.

Home Economics Department

Miss Irene Moore . . . . . *Director*

MEMBERS

Edith Bowen
Sarah Carruth
Ida Cooper
Berta Davis
Fay Davis
Virgin Dyer
Myrtice Faulkner
Bessie Jones
Lila Luck
Alma McGuire
Buelle Smith
Edna Smith
Ruby Smith
Diamond Stroupe
Vera West

The Financier Club

OFFICERS

Bessie Jones . . . . . *President*

J. B. Rainwater . . . . . *Vice-President*

J. F. Waters . . . . . *Secretary and Treasurer*

MEMBERS

P. S. Agnew
L. C. Anderson
O. W. Brown
O. B. Burgin
F. W. Christian
G. W. Eberhardt
H. B. Gurley
G. T. Hodges
W. D. Holland
C. J. Ingram
C. Irvin
Bessie Jones
Sam Jones
Paul Jones
J. R. Jones
S. P. Key
L. G. Knight
Bertie McGee
J. L. Moore
J. B. Rainwater
C. E. Woody
F. J. Sanders
H. P. Sellers
Edna Smith
Diamond Stroupe
J. V. Talley
J. F. Waters
G. T. Weldon
Eva Belle Whelchel
F. W. Williamson
Mae Woody

The "D" Club

OFFICERS

E. H. Hawkins . . . . . *President*

H. A. Taylor . . . . . *Vice-President*

J. E. Harrison . . . . . *Secretary and Treasurer*

MEMBERS

W. H. Baker
Pope Barrow
D. H. Cooper
C. M. Culbertson
J. C. Driskell
W. D. Evans
J. E. Harrison
E. H. Hawkins
J. R. Hitchcock
A. R. Housley
W. B. Inman
L. G. Knight
W. J. McKee
L. G. Malloch
W. D. Patterson
D. T. Quillian
E. G. Rice
H. P. Sellers
C. E. Woody
R. Smith
J. E. Stroupe
J. V. Talley
H. A. Taylor
M. E. Thompson
Z. T. Walker
T. L. Walker
R. Wheelhill

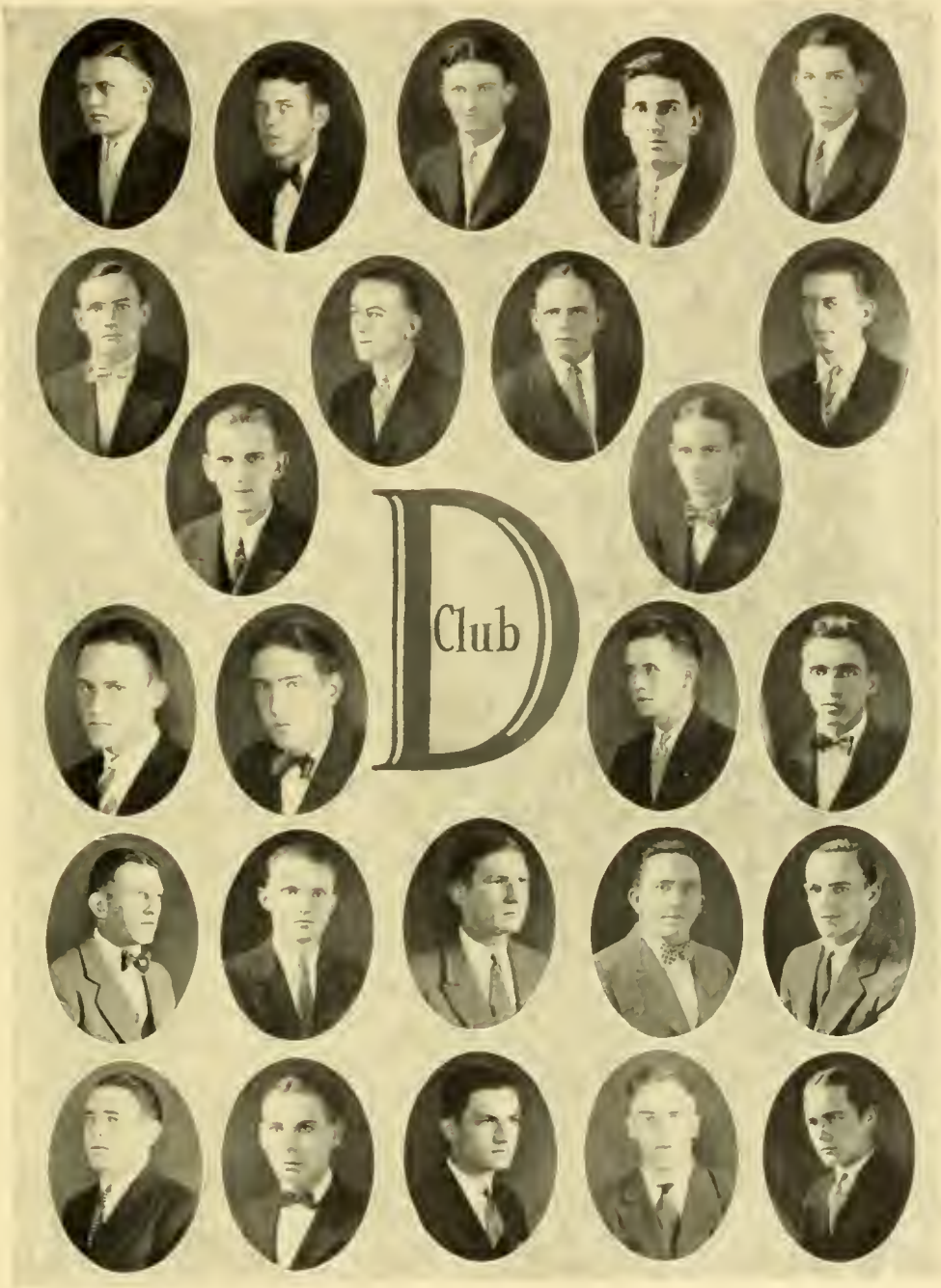
D
Club

The Mining Club

OFFICERS

A. L. Peyton . . . . . *President*

I. T. McCurley . . . . . *Vice-President*

E. H. Hawkins . . . . . *Secretary*

R. E. Dean . . . . . *Treasurer*

MEMBERS

W. H. Baker
W. E. Bullock
C. M. Culbertson
R. E. Dean
W. C. Ferguson
W. J. Green
E. H. Hawkins
J. R. Hitchcock
A. C. Hutchins
D. A. Jardine
M. S. Knight
R. L. Malone
W. J. McKee
I. T. McCurley
W. D. Patterson
A. L. Peyton
Prof. Peyton
E. G. Rice
Robert Whelchel

The Orchestra

J. B. Moore, Jr. . . . . *Piano*

Manager

J. B. Rainwater . . . . . *Trombone*

V. Lance . . . . . *Banjo*

J. V. Talley, Jr. . . . . *Bass*

E. G. Rice . . . . . *Trumpet*

D. A. Jardine . . . . . *Saxophone*

G. T. Cotton . . . . . *Saxophone*

O. L. Burgin . . . . . *Drums*

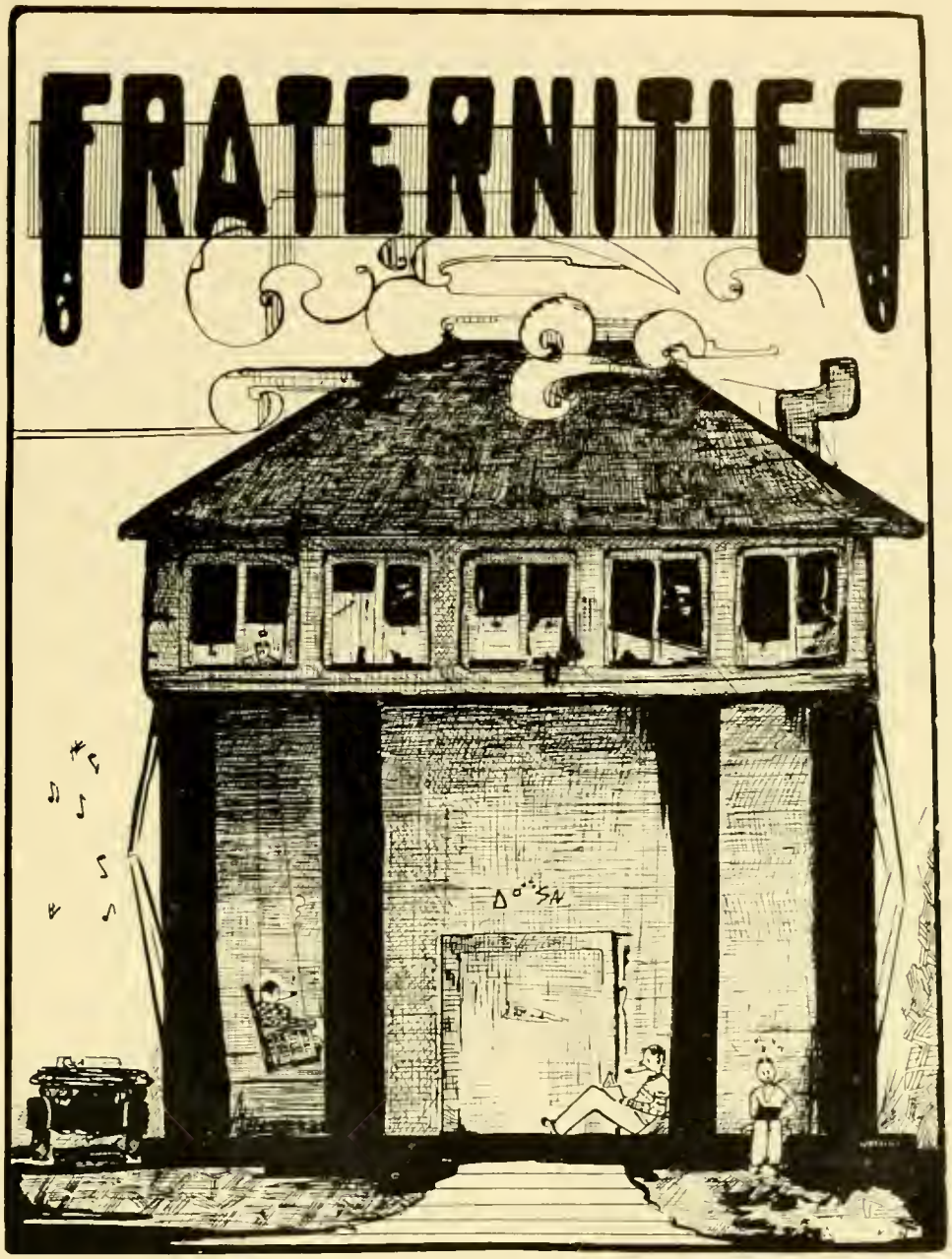
FRATERNITIES

Sigma Nu Fraternity

(Founded at the Virginia Military Institute, January 1, 1869)

Kappa Chapter

(1881)

COLORS: *White, Black and Old Gold* FLOWER: *White Rose*

FRATERS IN URBE

W. S. GAILLARD PROFESSOR BOYD

FRATERS IN FACULTY

E. N. NICHOLSON, *Professor of Agriculture*
E. B. VICKERY, *Professor of Latin*
M. C. WILEY, *Professor of Chemistry*

FRATERS IN SCHOOL

D. T. QUILLIAN
J. E. HARRISON
W. J. MCKEE
A. C. LANKFORD
J. B. MOORE
J. H. GREEN
W. C. EMFINGER
G. T. WELDON
L. C. ANDERSON
W. D. HOLLAND

PLEDGES

G. E. BUTT
O. H. MONROE
G. T. COTTON
D. F. CASTILE
J. W. ANDERSON
J. D. GIDDENS
R. C. MEADERS
A. E. GORDON
R. L. MALONE
J. H. KIRBY
C. M. CULBERTSON

XI ETA

Pi Kappa Alpha Fraternity

(Founded at University of Virginia, March 1, 1868)

Official Organ: *The Shield and Diamond*

Secret Organ: *The Dagger and Key*

Colors: *Garnet and Old Gold* Flower: *Lily of the Valley*

Psi Chapter

(Established at N. G. A. College, March 7, 1900)

FRATERS IN FACULTATE

J. C. Barnes, *Professor of Mathematics*

Garland Peyton, *Professor of Mining Engineering*

P. M. Hutcherson, *Associate Professor of Business Science and Administration*

MEMBERS

A. L. Peyton
W. H. Baker
W. B. Inman
L. G. Malloch
R. Smith
Z. T. Walker
P. S. Agnew
J. S. Tankersley
F. A. Williamson
J. P. Mangham
D. H. Cooper
J. E. Stroupe
E. H. Hawkins
R. E. Dean
J. R. Hitchcock
W. C. Ferguson

PLEDGES

C. E. Wheeler
O. F. Burgin
I. T. McCurley
F. W. Hawkins
E. T. Lifsey
O. W. Brown
W. C. Siler
M. E. Thompson

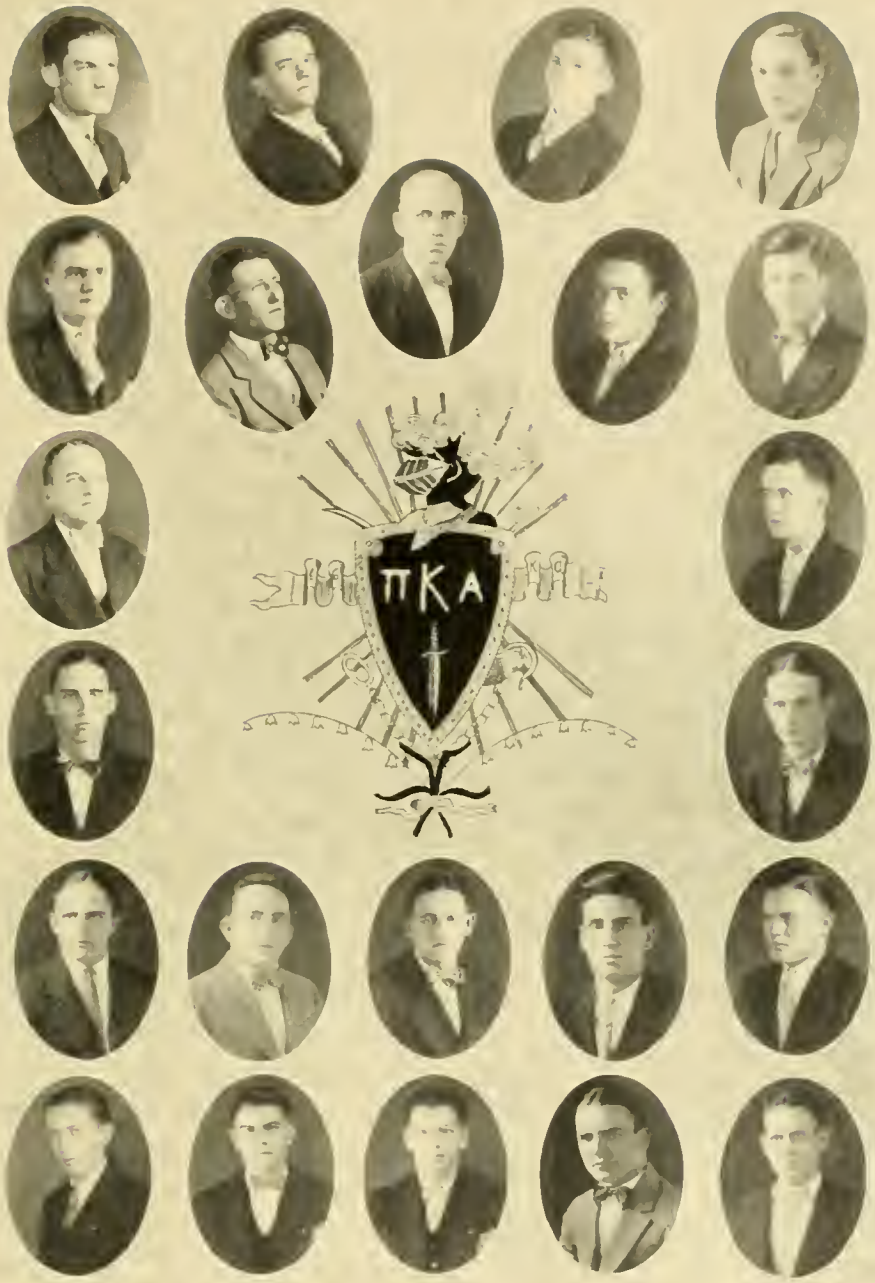
ΠΚΑ

Rex Club

MOTTO: *The wreath is for those who contend*

COLORS: *Old Gold and Black* FLOWER: *Tuberose*

OFFICERS

J. E. STEMBRIDGE . . . . . *President*

H. P. SELLERS . . . . . *Vice-President*

J. B. RAINWATER . . . . . *Secretary*

J. F. WATERS . . . . . *Treasurer*

MEMBERS

J. E. STEMBRIDGE
J. B. RAINWATER
W. C. COLE
G. C. WIMPEY
V. LANCE
H. P. SELLERS
J. F. WATERS
L. M. ELLARD
C. E. WOODY
H. A. TAYLOR
L. G. KNIGHT

E
R
X

Delta Sigma Alpha Fraternity

(Local)

Motto: *There is always room at the top*

Colors: *Old Gold and White* Flower: *Carnation*

OFFICERS

R. Whelchel . . . . . *President*

W. D. Evans . . . . . *Vice-President*

W. D. Patterson . . . . . *Secretary and Treasurer*

MEMBERS

R. Whelchel
W. D. Evans
W. D. Patterson
W. E. Linder
J. L. Moore
H. D. Gurley
W. R. Whatley
D. A. Jardine

PLEDGES

M. L. Griffin
G. W. Eberhardt

ΔΣΑ

Alpha Phi Omega Fraternity

(Local)

MOTTO: *Onward and Upward*

COLORS: *Purple and Gold* FLOWER: *Pansy*

OFFICERS

DARWIN R. COBB . . . . . *President*

J. J. MEEKS . . . . . *Vice-President*

F. J. SANDERS . . . . . *Secretary and Treasurer*

MEMBERS

D. R. COBB
J. J. MEEKS
F. J. SANDERS
J. H. HEAD
W. W. HIGGINS
T. NORRELL
J. M. TERRELL
G. T. HODGES

PLEDGES

E. R. TURNER
H. P. DAVIS
A. C. WHITE
D. P. CARROLL
H. G. CHEEK
H. L. BLOUNT

Α
Ω
Φ
Α
Ω

The Pan-Hellenic Council

Pi Kappa Alpha
E. H. Hawkins

Alpha Phi Omega
D. R. Cobb

Rex
H. P. Sellers, President

Sigma Nu
J. B. Moore,
Vice-President

Delta Sigma Alpha
Robert Wheelchel,
Secretary and Treasurer

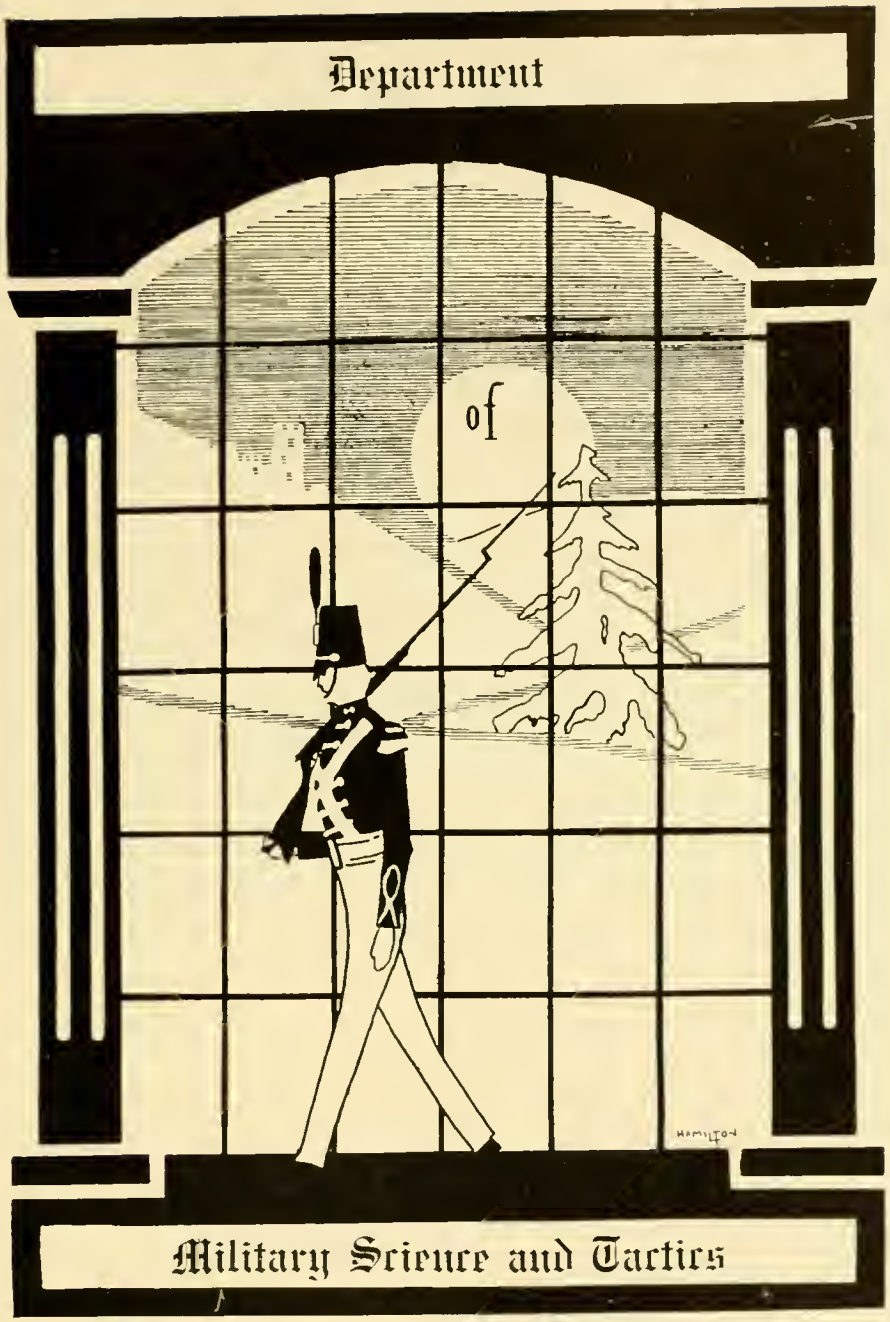
Department
of
HAMILTON
Military Science and Tactics

HEADQUARTERS FOURTH CORPS AREA
OFFICE OF THE CORPS AREA COMMANDER NA-jrd

ATLANTA, GEORGIA,
November 15, 1926.

To The Corps of Cadets,
North Georgia Agricultural College,
Dahlonega, eorgia.

I wish to extend to you a sincere congratulation upon the occasion of the publication of your College Annual for nineteen hundred and twenty-seven.

As Commanding General of the Fourth Corps Area, I have watched with interest the successful endeavor of your college to carry out in its Reserve Officers' Training Corps unit the principle of American Citizenship expressed in the Constitution and other laws providing for the military defense of the nation--that the privilege of citizenship and the duty to cherish and defend the free institutions of our country go hand in hand.

Under the auspices of the War Department--through the medium of the Reserve Officers' Training Corps--you are privileged to receive training that is intended to better fit you to perform your full duty as citizens.

The great motive of this special training is to inspire the SPIRIT OF SERVICE--applicable alike in civil or military vocations.

Yours very sincerely,

Johnson Hagood

JOHNSON HAGOOD,
Major General U. S. Army.

Professors of Military Science and Tactics

WILLIS A. HEDDEN . . . . . *Captain Infantry, D. O. L.*
Professor of Military Science and Tactics

R. C. HAMILTON . . . . . *Captain Infantry, D. O. L.*
Assistant Professor of Military Science and Tactics

F. J. HAMPTON . . . . . *D. E. M. L.*
Assistant Professor of Military Science and Tactics

"A" *Company*

OFFICERS AND NON-COMMISSIONED OFFICERS

I. T. McCurley . . . . . *Captain*
H. P. Sellers . . . . . *First Lieutenant*
Robert Whelchel . . . . . *Second Lieutenant*
W. J. McKee . . . . . *First Sergeant*

Sergeants
W. H. Baker
H. P. Davis

Corporals
R. E. Dean
R. Smith
W. E. Bullock

Privates

J. E. Bannister
P. Barrow
O. W. Brown
C. L. Burden
F. L. Christian
P. C. Cochran
O. C. Dellinger
C. L. Dixon
W. D. Evans
J. D. Giddens
A. E. Gordon
W. J. Green
E. C. Harrison
A. R. Housley
J. R. Hitchcock
A. C. Hutchins
C. L. Irvin
M. C. Kennemore
T. A. Lifsey
L. G. Malloch
R. L. Malone
J. L. Moore
T. W. Norrell
E. C. Otwell
J. A. Parham
W. D. Patterson
R. C. Price
E. R. Turner
H. A. Taylor
G. T. Weldon

"B" *Company*

OFFICERS AND NON-COMMISSIONED OFFICERS

L. G. Knight . . . . . *Captain*
J. E. Stembridge . . . . . *First Lieutenant*
D. H. Cooper . . . . . *Second Lieutenant*
M. E. Thompson . . . . . *First Sergeant*

Sergeants
E. H. Hawkins
A. L. Peyton
J. F. Waters

Corporals
J. P. Mangham
F. J. Sanders
P. S. Agnew

Privates

J. A. Abercrombie
P. S. Agnew
J. H. Almand
E. B. Barrett
G. E. Butt
D. Carroll
H. G. Cheek
D. R. Cobb
W. C. Cole
J. C. Driskell
G. W. Eberhardt
L. M. Ellard
C. E. Woody
W. C. Ferguson
J. H. Green
M. L. Griffin
F. W. Hawkins
J. H. Head
G. T. Hodges
W. B. Inman
P. G. Jones
J. R. Jones
S. P. Key
H. B. Kimzey
M. S. Knight
W. E. Linder
C. P. Maddox
R. C. Meaders
T. H. Ragsdale
W. D. Spearman
J. S. Tankersley
J. M. Terrell
J. B. Vaughn
T. L. Walker
Z. T. Walker
C. E. Wheeler
F. A. Williamson

Band

OFFICERS AND NON-COMMISSIONED OFFICERS

E. G. Rice . . . . . *Captain*
W. D. Holland . . . . . *Second Lieutenant*
J. B. Moore . . . . . *Second Lieutenant*
J. B. Rainwater . . . . . *Sergeant*
J. V. Talley . . . . . *Corporal*

PRIVATES

O. L. Burgin
J. P. Brown
E. L. Cordray
T. F. Cordray
G. T. Cotton
J. G. Dunagan
W. C. Emfinger
A. W. Grimes
W. W. Higgins
C. E. Hughes
C. J. Ingram
E. S. Jones
D. A. Jardine
J. H. Kirby
E. C. Keith
V. Lance
A. Lankford
J. R. Mason
G. F. Maddox
J. J. Meeks
W. B. Pirkle
W. R. Whatley
E. C. Keith

Athletics

BARROW, POPE . . . . . *Guard*

"Popey," with his great height and weight, was a "Rock of Gibraltar" on defense.

COOPER, D. H. . . . . *Center*

The hardest fighter on the line. A man who always gave everything he had for his team and his college.

HOUSLEY, A. R. . . . . *Halfback*

A speedy, hard-running back who was always hard to stop.

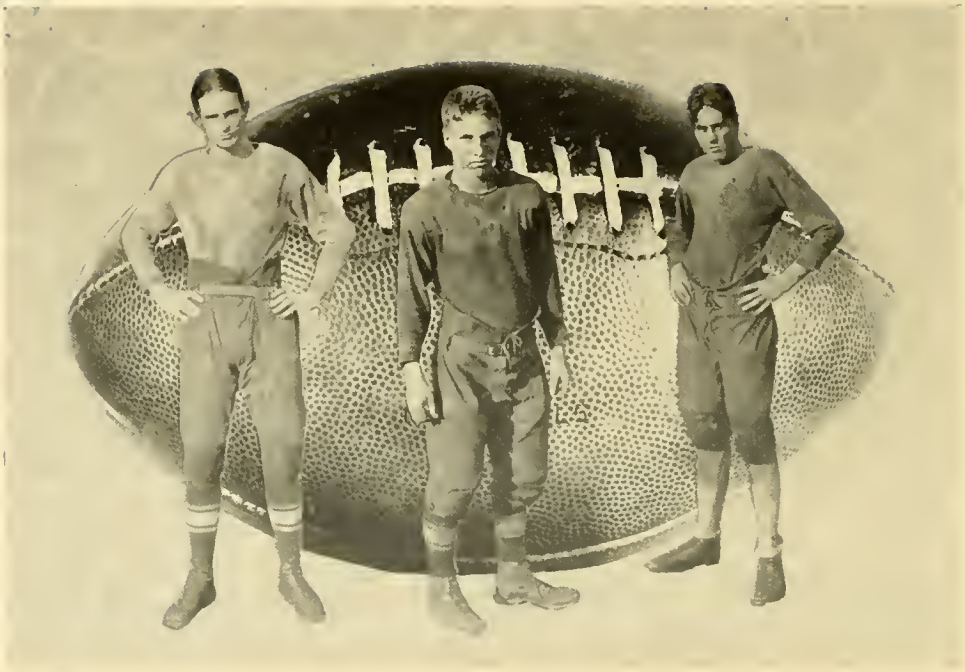

HAWKINS, E. H. . . . . *End*

His great speed in getting down under punts, and his splendid tackling and interference made Hawkins a very valuable man.

DRISKELL, J. C. . . . . *Guard*

Although light for a linesman Driskell made up for this with his fighting ability.

EVANS, W. D. . . . . *Center*

This man worked hard and faithfully all season and won his "D."

HITCHCOCK, J. R. . . . . *Fullback*

In Hitchcock the Blue Jackets had a driving, fighting fullback who simply could not be stopped. He could always be depended on for substantial gains.

INMAN, W. B. . . . . *End*

A brilliant defensive player, and one who was always in the play. Also a wizard at receiving passes.

MALLOCH, L. G. . . . . *Halfback*

A real lineplunger, forward passer, and interferer. Also a good defensive man.

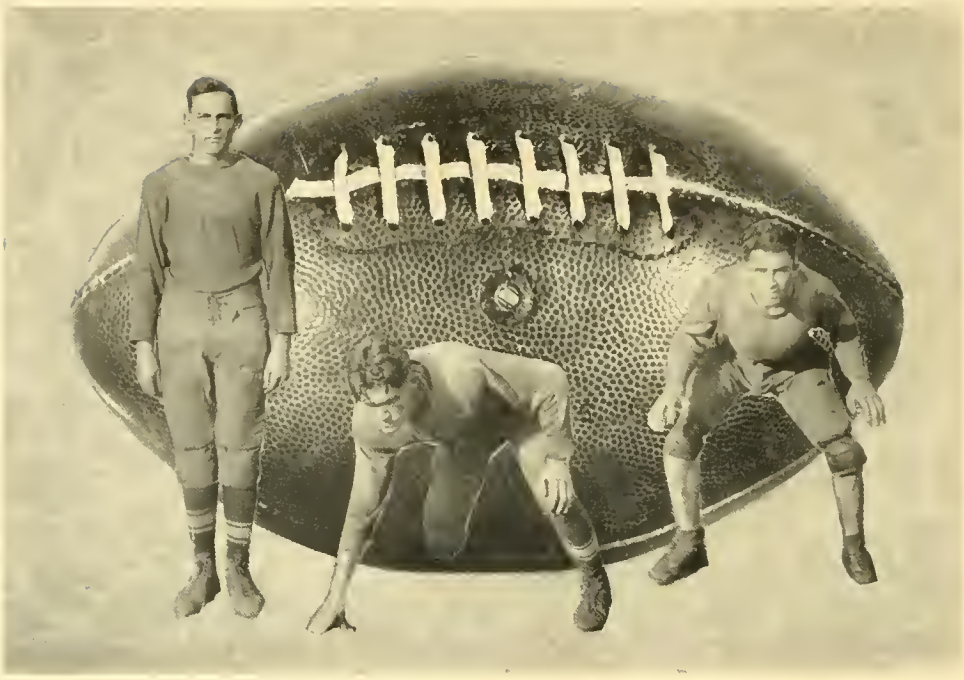

MADDOX, C. P. . . . . *Guard*

A steady, hard-working linesman who always gave his best.

PATTERSON, W. D. . . . . *Tackle*

A dependable linesman with plenty of grit and determination.

SMITH, R. . . . . *Tackle*

A fine, all-round player, who used his ability to block and tackle to the best advantage.

STROUPE, J. E. (*Captain*) . . . . . *Halfback*

Although handicapped by injuries most of the season, his brilliant playing and unconquerable spirit when he was in the game made him an ideal leader.

TALLEY, J. V. . . . . *Guard*

One of the mainstays of the line. A hard fighter on offense and defense.

TAYLOR, H. A. . . . . *Halfback*

A fine runner, kicker and passer. In short a real triple threat man and one of the main cogs of the offense.

WALKER, Z. T. . . . . *Quarterback*

He was on the injured list most of the season. However, he certainly proved himself to be a real field-general, a brilliant runner, and a good drop-kicker.

WALKER, T. L. . . . . *Halfback*

"Red" is a hard fighter, and a consistent gainer through the line. And he could always be found in the clashes on the offense.

WHELCHEL, R. . . . . *Quarterback*

Lack of weight was all that kept Whelchel from being a star performer, but with that handicap he won his "D."

Football Squad, '26

First Row: Mangham, Guard; Walker, T. L., Halfback; Evans, Center; Burgin, End; Taylor, Quarter; Talley, Guard; Stroupe, Half; Baker, Guard; Hitchock, Fullback; Griffin, Half; Cordray, End; Cotton, End.

Second Row: Kimsey, Center; Driskell, Guard; Ellard, Half; Barrow, Guard; Holland, Tackle; Whelchel, Quarter; Patterson, Tackle; Malloch, Half; Smith, Tackle.

Third Row: Bush, Head Coach; Maddox, Tackle; Cooper, Center; Norrell, Guard; Hawkins, End; Rice, End; Housley, Half; Davis, Assistant Coach.
Inman, End; Walker, Z. T., Quarter (Not in picture).

The '26 Football Team

While at first glance the record of the N. G. A. C. football team of '26 may not be called a startling success, nevertheless to the close followers and supporters of the team it should be highly gratifying. Before passing judgment on the merits of the team one needs to consider several important factors and after these have been given careful consideration we should be satisfied.

To begin with Dahlonega did not have a team in 1925 and of the 1924 team only four letter men returned to school this year. In addition much of the new material was inexperienced and needed seasoning. On top of this place the fact that some of our most valuable men were injured right at the time when they were most needed and it will be seen that the record was very good.

Practically all games were against larger and more experienced teams but the score in every game was close, and the play almost even. Our men fought hard and gave their best every minute against odds that would have disheartened many teams. They deserve all credit and honor for showing themselves to be what they are—real athletes and true sportsmen.

To Coach Bush is due much praise. He has worked long and faithfully and put his whole heart into his task. His every thought and aim has been to build a team of which we may be proud and he has won the friendship and support of his team and the student body.

And now that the '26 season is history may we all look toward and prepare for next year's team. Practically all this season's outfit should return and with a year's experience together, the team of '27 should be a great one. Let every student, faculty member, and alumnus do everything in his power to make next year the banner year of Dahlonega football.

D. B. Carroll . . . . . *Center*

G. F. Maddox . . . . . *Center*

M. L. Griffin . . . . . *Guard*

J. R. Hitchcock . . . . . *Guard*

H. G. Cheek . . . . . *Guard*

D. H. Cooper . . . . . *Guard (Captain)*

L. G. Knight . . . . . *Forward*

T. L. Walker . . . . . *Forward*

J. H. Almand . . . . . *Forward*

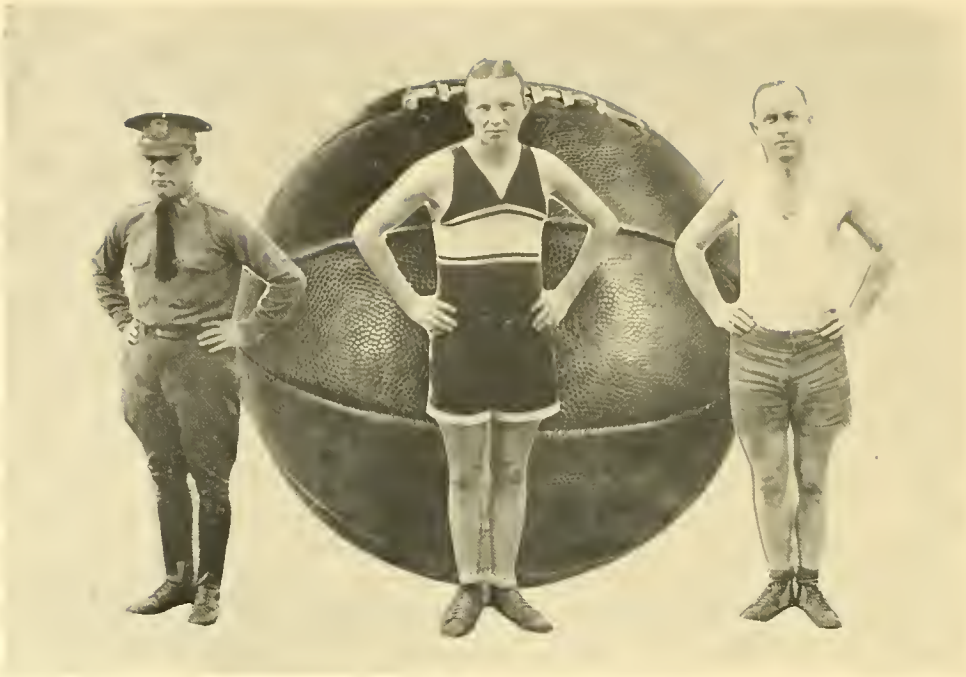

J. E. Stroupe . . . . . *Manager*

J. H. Kirby . . . . . *Forward*

P. D. Bush . . . . . *Coach*

Basket-ball Squad, '27

Front Row

Almand, Forward; Jones, Forward; Burgin, Guard; Brown, Guard; Knight, Forward

Back Row

Stroupe, Manager; Cheek, Guard; Hitchcock, Guard; Kirby, Forward; Walker, Forward; Cooper, Guard; Griffin, Guard; Maddox, Center; Carroll, Center; Bush, Coach.

The 1927 Basket-ball Season

The year 1927 marked the first season that N. G. A. C. has made a determined effort to put a real basket-ball team into action. Coach Bush, ably assisted by Manager Stroupe, secured a fine schedule and things started off with a bang. It was impossible to begin practice before Christmas but immediately after the holidays real work was begun. Coach Bush molded a fast smooth-working machine out of the material at hand, and their play in all games was marked by spirit and dash.

The team was composed almost entirely of new men and although they were somewhat unacquainted with each other's style of play they made a good showing. The margin in all games lost was very close, some only one and two points. The team seemed to have the ability and willingness to win but for some inexplicable reason never hit their stride.

With the experience gained by a year's play together the team next year should be good, as it will return practically intact.

The Co-eds Team, '27

The past season also marked the entry of the Co-Eds into intercollegiate basket-ball. Under the able guidance of Coach Davis, they made constant improvement and steadily fought their way toward the front. They were confronted by great odds at all times but by hard work and a splendid fighting spirit they made themselves recognized as a real basket-ball team. With the experience and confidence gained by a year's campaigning they should make things hot for somebody next year.

Co-eds,' 27 Basket-ball Team

Front Row

Helen Head		*Forward*
Mary Alice Pinson		*Forward*
Rubye Deen Merritt		*Forward*
Edna Smith	*(Manager)*	*Forward*

Back Row

Lois Anderson		*Guard*
Kathleen O'Kelley		*Center*
Myrtice Faulkner	*(Captain)*	*Guard*
Eva Belle Whelchel		*Center*
Edith Bowen		*Guard*

The 1927 Baseball Team

At the time the *Cyclops* goes to press the prospects for a winning baseball team are exceptionally bright. Answering the first call for practice were a goodly number of veterans from last year's squad and also many likely looking rookies. Practically the entire infield was returned and also some members of the outfield combination. Last year's battery department was also well represented.

In practice and in the opening games of the season the men have all shown up well and as soon as old "SOL" gets in form and straightens out the kinks the team should go like a house afire. The men have all shown their willingness to work and have shown a spirit of fight and determination that bodes ill for their opponents.

The first two games of the season, with Young Harris College, were easy victories for the locals. In winning these games the Bluejackets piled up overwhelming scores with apparent ease.

A fine schedule has been arranged with several inviting trips to be made. Also several strong teams will be brought to the home grounds and the local fans will have a chance to view some real ball games.

At present the team looks like a winner and under the able guidance of Coach Bush the '27 baseball season should be one of the highlights of Dahlonega athletic history.

Baseball Squad, '27

Front Row

Smith	*Catcher*	Cobb	*Pitcher*
Stroupe	*Shortstop*	Terrell	*Catcher*
Whelchel	*Second Base*	Burgin	*Infield*
Knight	*Outfield*	Hawkins	*Manager*

Back Row

Bush	*Coach*	Malloch	*Pitcher*
Hutcherson	*Pitcher*	Walker	*First*
McAbee	*Catcher*	Read	*Pitcher*
Ragsdale	*Outfield*	Housley	*Pitcher*
Kennemore	*Pitcher*	Rice	*Third*

Features

Miss Mary Jo Ray
Sponsor of the '27 Cyclops

Miss Janie Wilbanks
Sponsor of '26 Football Team

Miss Dorothy Sigman
Sponsor of Company "B"

Miss Nell Seymour
Sponsor of Company "A"

Miss Mabel Walpole
Sponsor of the Band

Miss Vivian Free
Sponsor of the Ricochet

Miss Lois Anderson
Most Attractive Co-Ed. (Who's Who)

Miss Diamond Stroupe
Most Popular Co-Ed. (Who's Who)

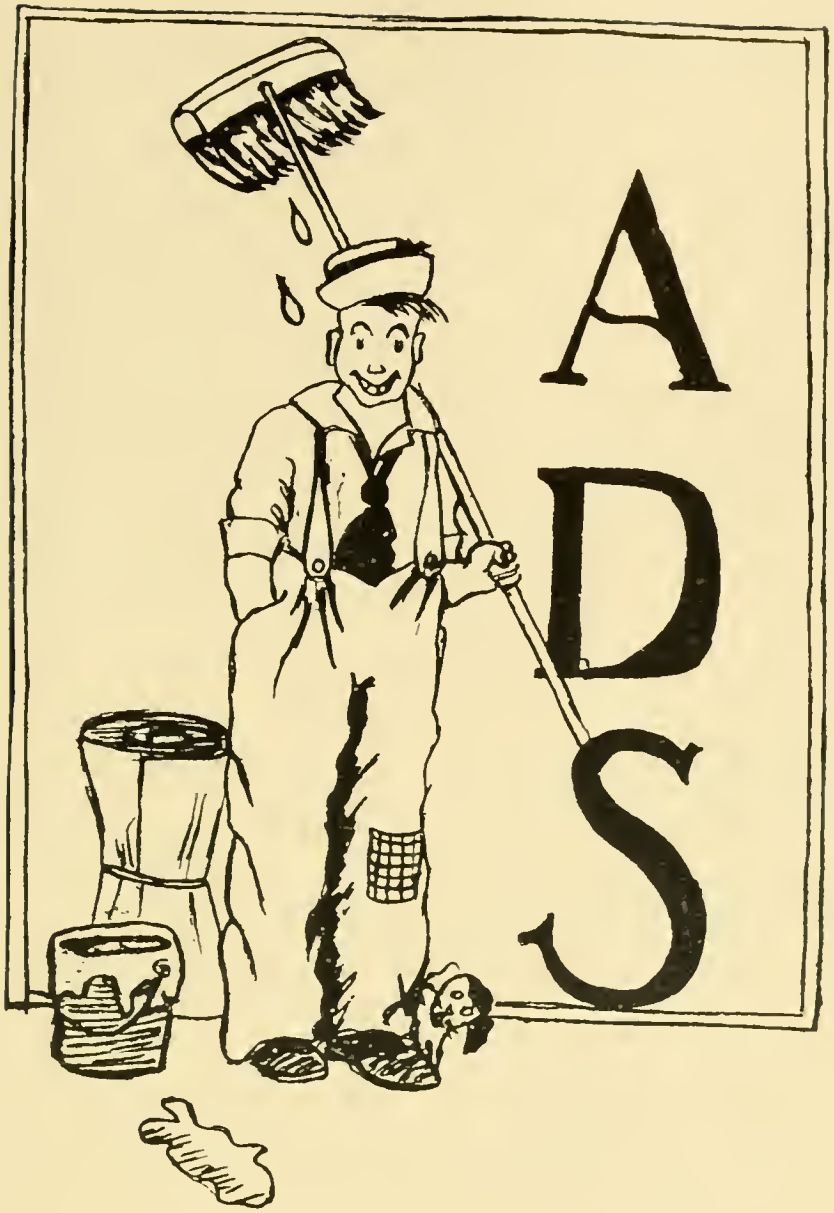
ADS

PILGRIM-ESTES FURNITURE CO.

HOME FURNISHERS

The home furnishings that have the touch of beauty that make livable homes.

The kind of furniture that can be handed down to future generations.

Karpen Living Room Furniture,

High-Class Dining Room Furniture,

Bed Room Furniture, Whitall Anglo-Persian Rugs

Orthophonic Victrolas

Stewart-Warner Radios

Esty Pianos

GAINESVILLE, GEORGIA

Dahlonega Fair Store

EATS DRINKS CANDY

Athletic Equipment

Clothing

J. W. HAYNIE, Manager

Compliments of

W. B. TOWNSEND

Job Printing

--:--

DAHLONEGA NUGGET

$1.50 Per Annum

W. J. and E. C. PALMOUR CO.

GAINESVILLE, GEORGIA

Headquarters for College Boys

A COMPLETE LINE OF

Clothing, Hats and Shoes Just Arrived

THE VERY LATEST THINGS IN WEARING APPARELS

GIVE US A VISIT BEFORE BUYING

A Welcome Always Awaits N. G. A. C.

U. R. WATERMAN

Fine Tailoring

DRY CLEANING

PRESSING

DYEING

ALTERING

REPAIRING

GAINESVILLE, GEORGIA

COMPLIMENTS

JOHN H. MOORE & SON

Shoes and Sweaters, Raincoats,

Clothing and Furnishings

Candy, Smokes and School Supplies

Daily Baggage and Express Service to Gainesville

DR. H. HEAD

COMPLETE LINE OF

Drugs

and

Confectioneries

College Physician

School Supplies

CANDIES DRINKS

Compliments

Bank of Lumpkin County

PROGRESSIVE
ACCOMMODATING

"A Safe Bank to Bank With"

We Are Always For a Greater N. G. A. C.

Open Year Round *STEAM HEAT* *30 Acres Natural Park*

Best "All Weather" Highway in Georgia

Zimmer's Mountain Lodge

In the "Heart of the Blue Ridge Mountains"

BILL ZIMMER
Owner

BILL ZIMMER, JR.
Manager

Dahlonega, Georgia

THE HOME OF GOOD EATS

COMPLIMENTS
OF
B. P. GAILLARD, JR.
ATTORNEY AT LAW
GAINESVILLE, GEORGIA
N. G. A. C. CLASS OF
1900

"A Tone All Its Own"

PRINCETON
HOTEL
GAINESVILLE, GEORGIA

Mr. and Mrs J R. Styles

W. R. HUGHES
"What We Say It Is, It Is"
Jeweler and
Optometrist
COLLEGE NOVELTIES
Jackson Building
Gainesville, Georgia

W. S. GAILLARD
Attorney at Law
DAHLONEGA, GEORGIA
N. G. A. C. "06"

CAVENDER SISTERS
Restaurant
DRINKS SMOKES
College Students Always Welcome

Compliments
of
T. J. SMITH
Gulf Products
DRINKS CANDY SMOKES

PRUITT & BARRETT

Farm and Hardware Supplies

GAINESVILLE, GEORGIA

Compliments of

PALMOUR HARDWARE COMPANY

GAINESVILLE, GEORGIA

F. M. ABEE

Tailor-Made Suits

HIGH GRADE PRESSING AND DRY CLEANING

Near the Campus---Work Called for and Delivered

Gainesville Eagle

GAINESVILLE, GEORGIA

High Class JOB WORK

We Print "THE RICOCHET"

Dahlonega Fair Store

J. W. HAYNIE, Proprietor

Everything The Student Needs

BOYS ALWAYS WELCOME

Compliments of

W. A. HOUSLEY

On the Square

High-Class Shoe Repairing

JUST TO REMIND YOU THAT THERE IS NONE BETTER THAN

Davis Bread

DAVIS BAKERY
Gainesville, Georgia

When you need anything that comes from a Drug Store---

Try The Piedmont First

PIEDMONT DRUG COMPANY
Gainesville, Georgia

Mail Orders Given Prompt Attention

We show the NEW things first at

"The Little Shop Around the Corner"

HARRY TUCKER CO.
MEN'S FURNISHINGS
Gainesville, Georgia

Dahlonega-Cumming-Atlanta
BUS LINE

Leave Atlanta, Princeton Hotel
7:30 a. m. 3:00 p. m.

Leave Dahlonega
7:30 a. m. 4:00 p. m.

Nice Cars Careful Drivers

FRED JONES, Operator

North Georgia Agricultural College
Summer School

Offers to teachers an opportunity not given heretofore: Two six-weeks' terms in which they may work toward degrees.

Location ideal---beautiful scenery; historic surroundings; fare the best!

Excursion distance to Neel's Gap, Woody Gap, Enotah Mountain (highest in State), Tallulah Falls, Amicalola Falls, marble quarries and mills.

Climate unsurpassed in the South.

* * *

For further information write for special bulletin to:

COL. JOHN W. WEST, Dahlonega, Ga.

THE ATLANTA CHAMBER OF COMMERCE is a champion of education in Georgia. It is our thought that the State's greatest need is not more colleges, but fewer, and the few should be of high class calibre.

The North Georgia Agricultural College has carried on for many years in a magnificent way, considering its limited financial resources. It *should* and our organization believes it *will* receive a greater appropriation from our State Legislature.

Its location at Dahlonega, Georgia, in the heart of the Blue Ridge Mountains, is ideal and the environment is conducive not only of serious application to study, but for the best things in the life of the student.

Anticipating great growth for your worthy institution.

Atlanta Chamber of Commerce

GEORGE W. WEST
President

BENJ. S. BARKER
Executive Vice President

NEXT TO

GEORGIA STATE COLLEGE

Ben Smith's Place
is the most important one in Dahlonega for the students.

He feeds them, clothes them, and furnishes
them drinks, smokes and candy

Do You Want Clothes That Fit?

——*See MEADERS*

If you need anything to READ, SMOKE, DRINK or EAT you will find it HERE.

or if you buy nothing you are just as welcome—at

LIPSCOMB'S

Dahlonega's Druggist

Albright-England Co.
Wholesale Grocers
Atlanta, Ga.

When you want the best—
use Point Lace flour

We specialize in Quality Canned
Goods, Fruit and Produce

Dahlonega Boys

Always Find a Hearty Welcome at The

IMPERIAL

Gainesville's Leading Drug Store

KODAK FINISHING

Mail Orders Promptly Filled

We Gladly Receive You When You Come to Us With a

Deposit

And Just as Gladly Reciprocate When We Can Do You a

Favor

You Are Always Welcome to

The Bank of Dahlonega

Visit Our New Store. You Will Find the Newest Things Always. We Are Always Glad to See the Students.

Housley Brothers

H. T. BURNS

OVER TWELVE YEARS AN EXPERT BARBER

Let Him Keep You in Trim

Compliments of

Lee Rogers, M. D.

Gainesville, Ga.

N. G. A. C. Class of '14

A HEARTY WELCOME ALWAYS AWAITS YOU At The

White Way Cafe

Gainesville, Ga.

W. G. HODGSED, Prop.

CRESCENT ICE CREAM

"The Cream Supreme"

CRESCENT ICE CREAM CO.

Gainesville, Ga.

PRICE CHARTERS, Prop.

Compliments of

BYRON MITCHELL

Gainesville, Ga.

Frierson-McEver Co.

GAINESVILLE, GA.

Style Leaders in Clothing

Furnishings and Shoes

A GLAD HAND IS ALWAYS EXTENDED
N. G. A. C. BOYS

Our best efforts are pledged to the interests of the North Georgia Agricultural College--its faculty--its students--in all of its activities.

Elevation 1480 feet; summers cool; winters mild; beautiful mountain scenery; splendid hotels; excellent highways; three daily mails; bus lines; telephone service unexcelled; free tourist camp; a good place to spend your vacation.

Students--visitors--will find a hearty welcome in this friendly city.

Dahlonega Chamber of Commerce

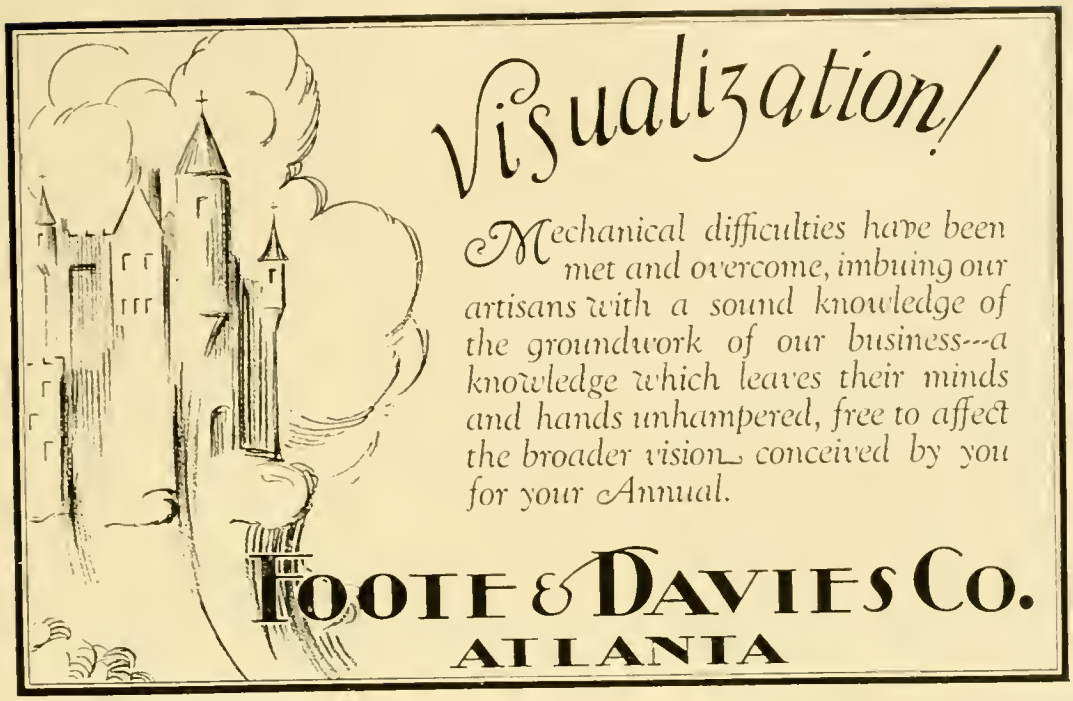
Visualization!
Mechanical difficulties have been met and overcome, imbuing our artisans with a sound knowledge of the groundwork of our business---a knowledge which leaves their minds and hands unhampered, free to affect the broader vision conceived by you for your Annual.
FOOTE & DAVIES CO.
ATLANTA

Memories
Successful memoirs combine the enthusiasm of hard working editors and staffs with the scientific skill of photo-engraving art.
Offering such skilled service, the Wrigley specialists give to Annual Staffs assurance of success— we work closely with you and your printer.
EST. 1896
WRIGLEY
ENGRAVING CO.
Artists ~ Photo-Engravers Electrotypers
OFFICE · STUDIO AND PLANT · 78-80 W. CAIN ST. · ATLANTA, GEORGIA

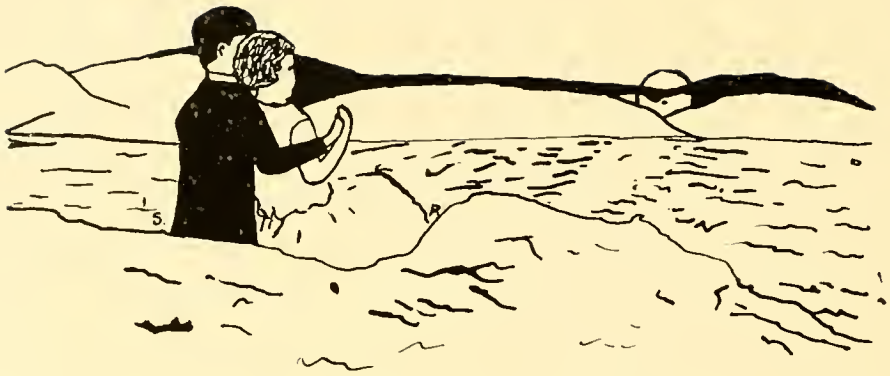

C'EST FINI